THE

Protestant School:

OR, A

Method, Containing ſeveral Forms of Prayer, Pſalms, Leſſons, Thankſgivings, and Graces, for the Bringing Up, and Well Grounding *Children* and *Elder Perſons* in the

PROTESTANT RELIGION.

By the moſt Reverend and Learned

BISHOP *USHER.*

Alſo a CATALOGUE of all the

English Words,

BEGINNING

With One Syllable, and proceeding by degrees to Eight, Divided and not Divided; the Readieſt way for Teaching Children and Elder Perſons to Spell, Pronounce, Read and Write *True ENGLISH.*

Fitted to the Common Uſe of all Engliſh *Schools; having a Thouſand Words more than any yet Extant.*

By Moſes Lane, School-Maſter in *London.*

LONDON: Printed for *L. C.* and are to be Sold by *Mary Fabian*, in *Mercers-Chappel*, at the lower end of *Cheapſide.* 1698.

To all True Engliſh Protestants.

I *Do here Preſent you with a piece of True Orthography, more Complete than any yet Extant; and more delightful and pleaſant to the Reader and Writer, by thoſe Imbelliſhments which I thought neceſſary: And as there is a Method and Order to be obſerved in all Arts, for the Practitioners more facile attaining the effects of his Endeavours; ſo is there no leſs an Uniformity to be propounded, in aiming at the true Courſe of Vertue and Religion, which Rules and Methods are here laid down by the moſt Reverend and Pious Biſhop* Uſher, *whoſe delight was in laying down the Principles and Foundation of Chriſtian Religion, imitating the Bleſſed Apoſtle,* St. Paul, 1 Cor. 3. 10. According to the Grace of God, which is given unto me, as a wiſe Maſter-Builder I have laid the Foundation: *Which Ground-Work he laid ſo firm, that like a Rock it will endure to Future Ages.*

If what I have done, makes an Improvement upon the Learner, Reader, or Writer, I have my ends; and wholly crave Gods Bleſſing upon my Endeavours, and leave it to your Candid Acceptation.

London, Decemb. 2. 1680.

Yours,

MOSES LANE.

The Great Engliſh Letters.

𝔄 𝔅 ℭ 𝔇 𝔈 𝔉 𝔊 ℌ ℑ 𝔎 𝔏 𝔐 𝔑 𝔒 𝔓 𝔔 ℜ 𝔖 𝔗
𝔘 𝔙 𝔚 𝔛 𝔜 ℨ.

The Small Engliſh Letters.

𝔞 𝔟 𝔠 𝔡 𝔢 𝔣 𝔤 𝔥 𝔦 𝔨 𝔩 𝔪 𝔫 𝔬 𝔭 𝔮 𝔯 𝔰 𝔱 𝔲 𝔳 𝔴 𝔵 𝔶 𝔷 ı.

The Great Roman Letters.

A B C D E F G H I K L M N O P Q R S T V U W
X Y Z.

The Small Roman Letters.

a b c d e f g h i k l m n o p q r ſ s t v u w x y z.

The Great Italick Letters.

A B C D E F G H I K L M N O P Q R S T V U W
X Y Z.

The Small Italick Letters.

a b c d e f g h i k l m n o p q r ſ s t v u w x y z.

The Six Vowels.

a e i o u y

The Conſonants.

b c d f g h k l m n p q r ſ t w x z.

Double Conſonants.

ct ff fl ſl ſſ ſh ſt

Eaſie Syllables for young Learners.

| | | |

A Method Compos'd for Children, for the well Grounding them in the True Proteſtant Religion : By the moſt Reverend and Learned Biſhop *Uſher*, Arch-Biſhop of *Armagh*.

Ejaculations at upriſing.

I. O God the Father of Heaven, have mercy upon me a miſerable Sinner : Thou Commandedſt in the beginning, Let there be light and there was light, Lighten mine eyes that I ſleep not in death, leſt at any time my enemy ſay I have prevailed againſt him.

II. O God the Son, Redeemer of the World, have mercy upon me a miſerable Sinner, who art Light of Light, the great and trueſt light, from whence this light both of Sun and Day ariſeth, thou Light ſhining in Darkneſs, and illuminating every one that cometh into this world, drive from me all darkneſs of Ignorance ; and give me underſtanding, that in thee and by thee I may know the Father ; to know whom is to live, and to ſerve whom is to Reign.

III. O God the Holy Ghoſt, who proceedeth from the Father and the Son, have mercy upon me a miſerable Sinner.

O thou holy Fire both Illuminating and Warming, kindle in me thy Light, that I may diſcern the deceitful Delights of this World, from the true Joyes of Heaven.

Grant that I may only ſee thoſe things which are thine, and be blind to the reſt, infuſe alſo into my Mind the gift of thy Charity, that forſaking thoſe tranſitory things, I may with a continual Deſire endeavour to attain thoſe things which are Eternal.

IV. O holy, bleſſed, and glorious Trinity, three Perſons and one God, have mercy upon me a miſerable Sinner.

Defend me this day from all the Aſſaults of the Devil and the Malice of Men, keep me this day from all Sin, and preſerve me from ſudden and unexpected Death.

Be unto me a Comfort in Tribulation, Aſſiſtance in Temptation, and in Death a pleaſant Refuge.

V. Thou haſt raiſed my Body, O Lord, which was drowned in Sleep, I beſeech thee that thou wilt deliver my Soul likewiſe from the Sleep of Sins, and the Darkneſs of this World, and that which thou haſt recalled from Sleep unto Waking, may it pleaſe thee after Death to reſtore to the ſame Life : and to be with thee, who neither ſlumbreſt nor ſleepeſt.

To thee alone be Praiſe for evermore.

A Method for Children by Bishop Usher.

A Prayer for the Morning.

I. O Almighty Lord God, the Father of our Lord Jesus Christ, I praise thee, I bless thee, I glorify thee, and with my whole Heart, give thee humble and hearty Thanks, that according to thy unmeasurable Goodness, thou hast by thy fatherly Providence, preserved me this Night. Thy tender Care watched over me, else had Satan Assaulted me, who goeth about like a roaring Lyon, seeking whom he may Devour.

II. And O Father of Mercies, and God of all Consolation, I beseech thee to take me this Day into thy Protection, let thy Paternal Care watch over me, and behold me with thy all-Merciful Eyes, direct me in the ways of thy Holy Commandments, and endue me with the Gifts and Graces of thy Blessed Spirit, By which means I may begin, continue and end this day likewise to the Praise and Glory of thy Holy Name, and to the Pro[illegible] and Salvation of my Soul.

III. Direct O Lord, this day my Heart, my Body and Senses, my Works and Actions, and grant that I always may Thirst and Hunger after Righteousness, and follow after those things which belong to my Peace, Lest by any Neglect of mine they be hid from my Eyes; and I intreat thee O Father to walk along with me this day, guide my going out and my coming in, prosper whatsoever I shall take in hand, and alwayes furnish me with a thankful, a reverential, and obedient Heart, that I may praise thee, reverence thee, and be obedient to thy heavenly Will in all things, which I beg for thy Son Jesus Christ his Sake, my only Saviour and Redeemer, in whose Name I put up this imperfect Prayer, but conclude with the most perfect form of Prayer, which he hath taught in his holy Gospel.

The Lords Prayer.

Our Father which art in Heaven, hallowed be thy Name; thy Kingdom come; thy Will be done on Earth as it is in Heaven, give us this Day our daily Bread; and forgive us our Trespasses, as we forgive them that Trespass against us; and lead us not into Temptation; but deliver us from Evil, for thine is the Kingdom, Power and Glory, for ever and ever, amen.

O Lord open thou my Lips,
And my Mouth shall shew forth thy Praise.
O God make speed to save me
O Lord make haste to help me.

Glory be to the Father, and to the Son, and to the holy Ghost.
As it was in the beginning, is now and ever shall be, world without end amen.

Psalm 3

Psalms appointed to be read in the Morning, Collected by him from several Psalms.

1*st*. Psalm.

Psal. 25. Unto thee O Lord, do I lift up my Soul.

Let the Words of my Mouth, and the Meditations of my heart, be acceptable in thy Sight, O Lord my Strength, and my Redeemer.

Hearken unto the Voice of my Cry, my King and my God, for unto thee will I make my Prayer.

For thou art the God that hast no Pleasure in Wickedness: neither shall any Evil dwell with thee.

If thou Lord wilt be extreame to mark what is done amiss: O Lord who may abide it.

But there is forgiveness with thee, therefore thou shalt be feared.

For thou Lord art good, and ready to forgive, and plenteous in Mercy unto all them that call upon thee.

O God thou knowest my Foolishness, and my Sins are not hid from thee.

I have gon astray like a lost Sheep, seek thy Servant, for I do not forget thy Commandments.

Against thee only have I sinned, and done this Evil in thy sight.

Cast me not away from thy Presence, and take not thy holy Spirit from me.

Restore to me the Joy of thy Salvation; and uphold me with thy free Spirit.

2*d*. *Psalm*.

Hear me O Lord, for thy loving Kindness is good, turn unto me according to the multitude of thy tender Mercies.

Be Merciful unto me O Lord, for I cry unto thee daily.

Shew me thy Ways O Lord, and teach me thy Paths.

Lead me in thy Truth and teach me, for thou art the God of my Salvation, on thee do I wait all the Day long.

Order my Steps in thy Word, and let not any Iniquity have Dominion.

O send out thy Light and thy Truth, let them lead me; let them bring me unto thy holy Hill, and thy Tabernacle.

Cause me to hear thy loving Kindness in the Morning, for in thee do I trust: Cause me to know the Way wherein I should Walk, for I lift up my Soul unto thee.

Teach me to do thy Will for thou art my God, thy Spirit is good: lead me into the Land of Uprightness.

Withhold not thy tender Mercies from me O Lord; let thy loving Kindness, and thy Truth continually preserve me.

Teach

Teach me thy Way O Lord, I will walk in thy Truth, unite my Heart to fear thy Name.

Lord make me to know my End, and the meaſure of my Days, that I may know how frail I am.

For in thee is the Well of Life: and in thy Light, ſhall we ſee Light.

3d. Pſalm.

Let my Cry come before thee O Lord, give me underſtanding according to thy Word.

I have declared my Ways, and thou heardeſt me; teach me thy Statutes.

Make me to underſtand the way of thy Precepts, ſo ſhall I talk of thy wondrous Works.

Open thou my Eyes that I may behold the wondrous things out of thy Law.

Thy Hands have made me and faſhioned me; give me underſtanding that I may learn thy Commandments.

Let thy Mercies come alſo unto me O Lord, even thy Salvation according unto thy Word.

Let thy tender Mercies come unto me, that I may live; for thy Law is my Delight.

Let my Soul live, and it ſhall praiſe thee; and let thy Judgments help me.

Great are thy tender Mercies O Lord, quicken me according to thy Judgments.

The Righteouſneſs of thy Teſtimonies is everlaſting; give me underſtanding and I ſhall live.

Thy Word is Truth from the beginning; and every one of thy righteous Judgments endureth for ever.

For thou Lord wilt bleſs the righteous, with Favour wilt thou compaſs him as with a Shield.

Glory be to the Father, and to the Son, and to the holy Ghoſt.

As it was in the beginning, is now and ever ſhall be World without end, *Amen.*

The firſt Leſſon taken out of ſeveral Places in the old Teſtament.

Ye ſhall make you no Idols, nor Graven Image, neither rear you up a ſtanding Image, neither ſhall you ſet up any Image of Stone in your Land to bow down unto it, for I am the Lord your God.

Thou ſhalt not make thee any Graven Image, or any likeneſs of any thing that is in Heaven above, or that is in the Earth beneath, or that is in the Waters beneath the Earth.

Thou ſhalt not bow down thy ſelf unto them, nor ſerve them.

To whom will you liken God? or what likeneſs will you compare unto him?

Ye ſaw no Similitude on the Day that the Lord ſpake unto you in *Horeb* out of the midſt of the Fire.

Ye heard the Voice of the Words, but ſaw no Similitude, only ye heard a Voice.

And he declared unto you his Covenant, which he commanded you to perform, even ten Commandments; and he wrote them upon two Tables of Stone.

I am the Lord, that is my Name, and my Glory will I not give unto another, neither my Praiſe to Graven Images.

Every Founder is confounded by the Graven Image, for his Moulten Image is Falſhood, and there is no Breath in them.

They are Vanity, and the Work of Errours, in the time of their Viſitation they ſhall periſh. The Stock is a Doctrine of Vanities, and their Molten Images are Wind and Confuſion.

They that make a Graven Image are all of them Vanity, and their delectable things ſhall not Profit, and they are their own Witneſſes, they ſee not, nor know, that they may be aſhamed.

They ſhall be Aſhamed and alſo Confounded all of them; they ſhall go to Confuſion together that are makers of Idols.

Take heed unto your Selves, leſt you forget the Covenant of the Lord your God which he made with you, and make you a Graven Image, or the likeneſs of any thing which the Lord thy God hath forbidden thee.

Wo unto him that ſaith to the Wood awake; to the dumb Stone ariſe, it ſhall teach; behold it is laid over with Gold, and Silver, and there is no Breath at all in the midſt of it.

Your Eyes have ſeen what the Lord did becauſe of *Baal Peor*; for all the men that followed *Baal Peor* the Lord thy God hath deſtroyed them from among you.

Ye ſhall drive out all the Inhabitants of the Land from before you, and deſtroy all their Pictures, and deſtroy all their Moulten Images, and quite pluck down all their high Places.

Ye ſhall deſtroy their Altars, and break down their Images, and cut down their Groves, and burn their Graven Images with Fire.

If ye do return unto the Lord with all your Hearts; then put away the ſtrange Gods, and *Aſhtaroth* from among you, and prepare your Hearts unto the Lord, and ſerve him only.

The Children of Iſrael did put away *Baalim* and *Aſhtaroth*, and ſerved the Lord only.

The Lord is the true God, he is the living God, and an everlaſting King; at his Wrath the Earth ſhall Tremble, and the Nations ſhall not be able to abide his Indignation.

Thus endeth the firſt Leſſon for this morning Prayer.

We praiſe thee (O God,) We acknowledge thee to be the Lord,

All

All the Earth doth worſhip thee: the Father everlaſting.
To thee all Angels cry aloud, the Heavens and all the Powers therein.
To thee Cherubim, and Seraphim, continually do cry,
Holy, holy, holy, Lord God of Sabboth.
Heaven and Earth are full of the Majeſty of thy Glory.
The glorious Company of the Apoſtles praiſe thee.
The goodly Fellowſhip of the Prophets praiſe thee,
The noble Army of Martyrs praiſe thee,
The Holy Church throughout all the World, doth acknowledge thee,
The Father of an Infinite Majeſty,
Thine Honourable true and only Son,
Alſo the Holy Ghoſt the Comforter.
Thou art the King of Glory, O Chriſt!
Thou art the Everlaſting Son of the Father.
When thou tookeſt upon thee to deliver Man, thou didſt not abhor the Virgins Womb.
When thou hadſt overcome the Sharpneſs of Death, thou didſt open the Kingdom of Heaven to all Believers.
Thou Sitteſt at the right Hand of God, in the Glory of the Father.
We believe that thou ſhalt come to be our Judge.
We therefore pray thee, help thy Servants whom thou haſt Redeemed with thy moſt precious Blood.
Make them to be numbered with thy Saints in Glory everlaſting.
O Lord Save thy People, and Bleſs thine Heritage.
Govern them, and lift them up for ever.
Day by day we magnifie thee.
And we worſhip thy Name, ever World without end.
Vouchſafe O Lord, to keep us this day without Sin.
O Lord, have Mercy upon us, have Mercy upon us.
O Lord let thy Mercy lighten upon us, as our Truſt is in thee.
O Lord in thee have I truſted, let me never be confounded, *Amen.*

The ſecond Leſſon appointed for this morning Prayer, is the thirteenth Chapter of the Epiſtle of St. Paul *to the* Romans.

1. Let every Soul be ſubject unto the Higher Powers: for there is no Power but of God, the Powers that be, are Ordained of God.

2. Whoſoever therefore Reſiſteth the Power, Reſiſteth the Ordinance of God: and they that Reſiſt, ſhall receive to themſelves Damnation.

3 For Rulers are not a Terrour to good Works, but to the Evil, wilt thou then not be afraid of the Power? do that which is good, and thou ſhalt have Praiſe of the Same.

4. For he is the Miniſter of God to thee for Good: but if thou doſt that which is Evil, be afraid: for he beareth not the Sword in Vain: for he is the Miniſter of God, a Revenger to execute Wrath upon him that doth Evil.

5. Where-

5. Wherefore ye muſt needs be ſubject, not only for Wrath, but alſo for Conſcience Sake.

6. For, for this Cauſe pay you Tribute alſo, for they are Gods Miniſters, attending continually upon this very thing.

7. Render therefore to all their Dues, Tribute to whom Tribute is due, Cuſtom to whom Cuſtom, Fear to whom Fear, Honour to whom Honour.

8. Owe no man any thing but to Love one another: for he that loveth another, hath fulfilled the Law.

9. For this: thou ſhalt not commit Adultery, thou ſhalt not Kill, thou ſhalt not Steal, thou ſhalt not bear falſe Witneſs, thou ſhalt not Covet, and if there be any other Commandment, it is briefly comprehended in this ſaying, namely thou ſhalt love thy Neighbour as thy Selfe.

10. Love worketh no ill to his Neighbour, therefore Love is the fulfilling of the Law.

11. And that knowing the time, that now it is high time to awake out of Sleep: for now is our Salvation, nearer then when we Believed.

12. The Night is far ſpent, the Day is at hand: let us therefore caſt off the Works of Darkneſs, and let us put on the Armour of Light.

13. Let us walk honeſtly as in the Day, not in Rioting and Drunkenneſs, not in Chambering and Wantonneſs: not in Strife and Envying.

14. But put ye on the Lord Jeſus Chriſt, and make not Proviſion for the Fleſh, to fulfil the Luſts thereof.

Thus endeth the Second Leſſon for this Morning Prayer, being the thirteenth Chapter of the Epiſtle of St. Paul *to the* Romans.

Then ſay this.

O be Joyful in the Lord, all ye Lands: ſerve the Lord with gladneſs and come before his Preſence with a Song.

Be ye ſure that the Lord he is God, it is he that hath made us, and not we our ſelves, we are his People and the Sheep of his Paſture, O go your way into his Gates with Thanksgiving, and into his Courts with Praiſe: be thankful unto him, and ſpeak good of his Name.

For the Lord is Gracious, his Mercy is everlaſting: and his Truth endureth from Generation to Generation.

Glory be to the Father, and to the Son, and to the Holy Ghoſt.

As it was in the beginning is now and ever ſhall be, World without end: Amen.

O Lord Increaſe my Faith.

I Believe in God the Father Almighty, maker of Heaven and Earth, and in Jeſus Chriſt his only Son our Lord, who was conceived by the Holy

Holy Ghoſt, born of the Virgin *Mary*, Suffered under *Pontius Pilate*, was crucified Dead and Buried; he deſcended into Hell, the third Day he aroſe again from the Dead, he aſcended into Heaven, and ſitteth on the right Hand of God the Father Almighty, from thence he ſhall come to Judge both the Quick and the Dead; I believe in the Holy Ghoſt, the Holy Catholick Church, the Communion of Saints, the Forgiveneſs of Sins, the Reſurrection of the Body and the Life Everlaſting, *Amen.*

Then Say the Collect for Grace.

O Lord our Heavenly Father, Almighty and everlaſting God, which haſt ſafely brought me to the beginning of this Day, defend me in the ſame by thy mighty Power, and grant that this Day I fall into no Sin, neither run into any kind of Danger: but that all my Doings may be ordered by thy Governance, to do always that which is Righteous in thy Sight, through Jeſus Chriſt our Lord and Saviour.

The ten Commandments.

The Preface.

And God ſpake all theſe Words and ſaid, I am the Lord thy God which brought thee out of the Land of *Egypt*, out of the Houſe of Bondage.

I. Thou ſhalt have none other Gods but me.

Lord have Mercy upon me, and Incline my Heart to keep this Law.

II. Thou ſhalt not make to thy ſelf any Graven Image, nor the likeneſs of any thing which is in Heaven above, or in the Earth beneath, or in the Water under the Earth, thou ſhalt not bow down to them, nor worſhip them: for I the Lord thy God am a Jealous God, and Viſit the Sins of the Fathers upon the Children unto the third and fourth Generation, of them that hate me, and ſhew Mercie unto thouſands in them that love me and keep my Commandments.

Lord have Mercy upon me, &c.

III. Thou ſhalt not take the Name of the Lord thy God in Vain, for the Lord will not hold him Guiltleſs, that taketh his Name in Vain.

Lord have Mercy upon me, &c.

IV. Remember that thou keep Holy the Sabbath Day, ſix Days ſhalt thou Labour and do all that thou haſt to do: but the ſeventh Day is the Sabbath of the Lord thy God: in it thou ſhalt do no manner of Work, thou and thy Son, and thy Daughter, thy Man-ſervant, and thy Maid-ſervant, thy Cattle, and the Stranger that is within thy Gates, for in ſix Days the Lord made Heaven and Earth, the Sea and all that in them is and reſted the ſeventh Day: wherefore the Lord Bleſſed the ſeventh

Day

Day and Hollowed it.

Lord have Mercy upon me, &c.

V. Honour thy Father and thy Mother that thy Days may be long in the Land which the Lord thy God giveth thee.

Lord have Mercy upon me, &c.

VI. Thou ſhalt do no Murther.

Lord have Mercy upon me, &c.

VII. Thou ſhalt not commit Adultery.

Lord have Mercy upon me, &c.

VIII. Thou ſhalt not ſteal.

Lord have Mercy upon me, &c.

IX. Thou ſhalt not bear falſe Witneſs againſt thy Neighbour.

Lord have Mercy upon me, &c.

X. Thou ſhalt not covet thy Neighbours Houſe, thou ſhalt not covet thy Neighbours Wife, nor his Servant; nor his Maid, nor his Ox, nor his Aſs, nor any thing that is his.

Lord have Mercy upon me, and write all theſe thy Laws in my Heart, I beſeech thee.

The Creed of Gregory Nazienzen, *commonly called the* Nicene *Creed.*

I Believe in one God, the Father Almighty, maker of Heaven and Earth, and of all things Viſible and Inviſible, and in one Lord Jeſus Chriſt, the only Begotten Son of God, Begotten of his Father before all Worlds, God of God, Light of Light, very God of very God, Begotten not Made, being of one Subſtance with the Father, by whom all things were made, who for us Men, and for our Salvation came down from Heaven, and was Incarnate by the Holy Ghoſt of the Virgin Mary, and was made Man, and was Crucified alſo for us under *Pontius Pilate*, he Suffered and was Buried, and the third Day he roſe again according to the Scriptures, and Aſcended into Heaven, and Sitteth on the right Hand of the Father, and he ſhall come again with Glory to Judge both the Quick and the Dead; whoſe Kingdom ſhall have no end: and I believe in the Holy Ghoſt, the Lord and Giver of Life, who proceedeth from the Father and the Son, who with the Father and the Son together is Worſhipped and Glorified, who ſpake by the Prophets. And I believe one Catholick and Apoſtolick Church, I acknowledge one Baptiſm for the Remiſſion of Sins, and I look for the Reſurrection of the Dead, and the Life of the World to come, *Amen.*

A Briefe Prayer upon the Lords Prayer.

Our Father.

By the Benefit of Creation, raiſing us from nothing, through thine Omnipotency;

Omnipotency; and aſſiſtance of Preſervation, through thy Providence; Gift of Adoption, thy Grace and Communication of Eternity, through thy Chriſt who is ſweet in Love, and rich in Mercy.

Which art in Heaven.

Over-reigning by thy Power; inlightning by thy Spirit; forgiving, by thy Mercy, and Ruling by thy Maieſty; thou art the Glaſs of Eternity, the Crown of Jucundity, and the Treaſure of Felicity, thou art all things both in Heaven and in Earth, by thy Eſſential Preſence.

Hallowed be thy Name.

Of us, by an honeſt Converſation in us, by a clear Conſcience from us, by an honeſt Report; above us, by the repreſentation of Angels, that it may be Honey to the Mouth, Muſick to the Ear, and a Fire to the Heart, for according to thy Name, ſo is thy Praiſe unto the Worlds End.

Thy Kingdom come.

In thy Holy Church, by the Sanctification of the Spirit in thy Faithful Souls, by Juſtification of Faith, in thy Holy Scriptures by Inſtruction of Miniſters, and in thy Celeſtial Paradice, by Aſſimulation to Angels; thy Kingdom is pleaſant without Mixture, ſafe without Annoyance, and ſure without Loſs.

Thy will be done in Earth as it is in Heaven.

In ſingleneſs of Heart, by Humility; Chaſtity of Body, by Abſtinence; Holineſs of Will, by Cuſtom; and Truth of Action, by Diſcretion, Willingly without Murmuring, Speedily without Delaying, Conſtantly without Ceaſing, and Univerſally without Omitting, that we may Fly that, thou Hateſt, Love that, thou Loveſt, and by thee, do what thou Commandeſt, Willingly, Readily, and Faithfully.

Give us this Day, our daily Bread.

For humane Neceſſity, to cover our Shame; future Proſperity to maintain our Calling; preſent Liberality to do good to others; and Eternal Glory to lay up in Heaven; give us O Lord, that which is neceſſary for this Life, not Superfluous for our Delights, nor wanting to our Neceſſities, but feed us with that Food which is Convenient for us.

Forgive

A Method for Children by Biſhop Uſher.

Forgive us our Treſpaſſes, as we forgive them that Treſpaſs againſt us.

Of Omiſſion in things Commanded, Commiſſion in things forbidden, of the firſt Table againſt thy ſelf, and the ſecond Table againſt my Neighbour, that we may forgive heartily in Purity, chearfully in Curteſie, continually in Chriſtianity, and forgetful in not requiring Evil for Evil, againſt any who hath wronged us, either in our Body, Goods, or Name.

And Lead us not into Temptation.

Either Importunate, which Wearieth, or Sudden, which Diſcourageth, Fraudulent, which Deceiveth, or Violent, which Overcometh; and from the World, the Fleſh and the Devil; and we beſeech thee O Father Aſſiſt us ſo by thy Divine Grace, that when we are led away with our own Luſts, and Tempted, O leave us not then to our Deſtruction.

But Deliver us from Evil.

Of Mundane Adverſity, which will diſquiet us; Satans ſubtilty, which will deſtroy us; humane Cruelty, which will overthrow us; and eternal Miſery, which may torment us; from all Evil, paſt, preſent, to come Spiritual, Temporal, and Eternal; and this we ask that what ever Evil ſhall happen unto us, let us not ſin againſt thee.

For thine is the Kingdom, the Power and the Glory, for ever and ever, Amen.

(Thy Kingdom,) is Powerful in it ſelf, Comfortable to us, Terrible to thine Enemies, and Eternal in Heaven, for thou ruleſt and governeſt all: (thy Power) great in our Creation, mighty in our Preſervation, merciful in our Juſtification, and wonderful in our Glorification; for thou canſt do all things (and Glory,) for which thou didſt make all Things, to which we refer all Things: in which all Things do remain on Earth, and by which all thy Saints ſhall rejoyce in Heaven: (for ever and ever) in themſelves by continuance, in thy Saints by Practice; in thy Creatures by Proof, and in the Wicked by Torment: (Amen,) ſo be it by Intention of the Mind, ſerious Invocation of thy Name, diligent Execution of thy Commandments, and continual Communication of all thy Mercies prayed for; thou ſayeſt *Amen* by commanding our Amen, by performing we ſay Amen, by believing and hoping; ſay but the Word, and we ſhall be cured.

Ejaculations on ſeveral Occaſions.

Going from Home.

O Lord I beſeech thee favour the preſent harmleſs Intent and Purpoſe of thy Servant, be unto me in my Journey a Comfort, in the heat a ſhadow, in ſtormes a ſhelter, and in adverſity my protection, that having finiſhed my intended courſe, I may return in Peace, full of

thy Praiſes and Mercies, who are near to all that call upon thee.

When the Clock Strikes.

Happy be the Hour in which my Saviour was Born, and the Hour in which he died! O Lord Remember me at the Hour of Death.

Upon any diſorderly Thoughts.

Make me a clean Heart O God, and renew a right Spirit within me.

When thou doſt any good Work.

Not unto us O Lord, not unto us, but unto thy Name give the Praiſe.

Upon any Deliverance.

The Lord is my Shepherd I ſhall not want, he maketh me to ly down in green Paſtures, he leadeth me beſides the ſtill Waters, ſurely Goodneſs and Mercy ſhall follow me all the Days of my Life, and I will Dwell in the Houſe of my God for ever.

When thou heareſt the Bell toll.

Teach me O Lord to number my Days, that I may apply my Heart to Wiſdom.

Upon Thought of my Sins.

Turn away thy Face from my Sins O Lord, and blot out all my Offences.

Upon the wearineſs of the World.

O who will give me the Wings of a Dove, that I may fly away, and be at Reſt!

Ejaculations for the Evening.

He will give his Angels charge over me, to keep me in all my Ways, and his Covenant he will not break nor alter the thing that is gone out of his Lips, for all the Promiſes of God in him are Yea, and in him Amen.

A Prayer for the Evening.

O Eternal and ever living Lord God, I the unworthieſt of all thy Servants, do proſtrate my ſelf before the Face of thy Divine Majeſty, imploring thy Pardon and Forgiveneſs, for the Offences againſt thee this day Committed, and throughout the courſe of my whole Life, which hath been extream Vile and Baſe in thy ſight; keep me I moſt humbly beſeech thee from the Hours, and Powers of Darkneſs; Watch over me this Night in thy Almighty Providence, and ſcatter all the Rebellions and Devices of my Adverſaries.

A Method for Children by Biſhop Uſher.

II.

Inlighten O Lord my Soul, ſanctifie my Body, govern my Affections, and guide my Thoughts, that in the faſteſt cloſure of my Eye-lids, my Spirit may ſee thee, and in the depth of ſleep may be converſant with thee; ſuffer me not to forget thee my great Creator, but to remember thee in the days of my Youth, before the evil day comes nigh unto me.

III.

Beget in me a godly ſorrow which worketh to repentance never to be repented of, that I may be heartily grieved for my ſins, not ſo much becauſe of the danger of Hell-fire, as becauſe I have offended thee, ſtretch out the wings of thy protection and mercy over me this night; though ſleep ſeiſe upon the eyes of my body, yet let not ſecurity oppreſs my Soul: Keep me from idle Fancies, and from vain Dreams, give me a ſober and ſanctified uſe of all outward refreſhing, that I may always in all things aim at this one thing, namely how I may be the better fitted to ſerve thee faithfully in my place and Calling, and that for his ſake, my only Lord and Saviour, *Amen.*

A thanksgiving for the Deliverance from the Helliſh Powder Plot, by Biſhop Uſher.

I.

Almighty Lord God Father of our Lord Jeſus Chriſt, and in him our moſt gracious and merciful Father, many are thy mercies towards us, and that our Souls know right well, and as we cannot be ignorant of them, unleſs we be ſenceleſs, ſo we cannot be forgetful unleſs we be thankleſs: by thee our Lot is fallen into a good ground, yea we have a goodly Heritage, by thee are our Bodies delivered from ſickneſs, and by thee our Souls are delivered from Sin, by thee our Names are not a reproach unto our Enemies, and by thee our Eſtates are not a prey unto the Idolatrous.

II.

Thou haſt done great things in our Land, and thy right hand hath brought mighty things to paſs; O Lord thou haſt done great things unto this Vine of thy Engliſh *Iſrael*, and what couldeſt thou have done more for it than thou haſt? thou haſt planted it by thy hand, placed it in thy Vineyard, hedged it by thy Providence, guarded it by thine Angels, watered it by thy Spirit, pruned it by thy Rods, ſupported it by thy Power, committed it to thy Husbandmen, beautified it by thy mercies, and fructified it by thine abundance, not of ſower but ſweet Grapes, the wild Boar of the Wood can never root it up, the Beaſts of the Forreſt ſhall never devour it.

III.

III.

What ſhall we render unto thee for all theſe Favours, or what can we render unto thee for all theſe Mercies? O our Souls praiſe the Lord, and all that is within us praiſe his Holy Name. O our Souls praiſe the Lord; and let us never forget his Benefits. We Lord had been blown up by the Powder of Rebellion, had not the Power of thy providence watched over us. We therefore, our Princes, Nobles, Clergie, Commons, our Wives, Children, Servants and all, are here before thy Majeſty this day, and now render unto thee, the Sacrifice of Praiſe, the Calves of our Lips, for this wonderful Deliverance ſhewed unto our moſt Gracious King and Country; Lord teach us thereby to be thankful unto thee, obedient to our Governours, frequent in Prayer, fervent in the Spirit, and zealous in good Works, leſt a worſe thing hereafter happen unto us.

IV.

Make us to deteſt Popery the Poyſon of Authority, the Jeſuits the Bellows of Sedition, Papiſts the Plotters of Rebellion, and to eſteem better, this not new but moſt antient Religion of ours, by which we are taught Piety to God, Loyalty to Governours, Peace to the Church, Reverence of Superiority, Charity to our Inferiours, Amity to our Equals, Love to our Enemies, Patience in Tribulation, Thankfulneſs in Proſperity, Faithfulneſs in our Calling, and Honeſty to all, and ſeeing of late thou haſt delivered our Backs from whipping, our Liberty from ſerving, our Souls from dying, our Country from conſuming, and our King and State from a ſudden blowing up; Lord we pray thee that the Meditation of this Mercy may never depart out of our Minds, but that we may be thankful unto thee for Mercies received, and fearful of thee for Judgments eſcaped.

V.

Teach us to Pray unto thee alone, who canſt hear, and grant our Requeſts, to keep our Country from Invaſion, our Church from Diſſention, our Houſes from Infection, our State from Alteration, and People, from the cruel Mercies of the *Italian* Popedom, whoſe Faith is Fancy, whoſe Force is Fraud, whoſe Truſt is Treaſon, whoſe Obedience is Hypocriſie, whoſe Laws are Traditions, whoſe Pardoners are Prieſts, whoſe Saviour is the Pope, whoſe God is an Idol, whoſe Service is Foppery, whoſe Glory is their Shame, and whoſe End is Damnation except they Repent; Thus we thy People and Sheep of thy Paſture, have juſt Occaſion to praiſe thy great Name, for this and all thy wonderful Deliverances, and Bleſſed be the Lord God of our Salvation for ever and ever, and let all the People ſay, *Amen, Amen.*

An

An Hiſtorical Account of the Firſt Plate.

I. William Parry, *a Doctor of the Civil Law, contrives Queen* Elizabeth's *Death.*

II. *At his Tryal he acknowledges the Fact, and confeſſes himſelf guilty.*

III. *At his Execution he denies it, and is as innocent as the Child unborn.*

IV. *Queen* Elizabeth *at* Tilbury *to view her Army and Camp there, where ſhe ſhewed an undaunted courage and reſolution.*

V. *Spaniards Landing in* England, *brought Knives, Torches, Wires and other Inſtruments to torture the Proteſtants.*

VI. *The Spaniſh Invaſion, their Navy conſiſted of* 130 *Ships, whereof Galeaſes and Galleons* 72, *goodly Ships like to floting Towers, Soldiers* 19290, *Mariners* 8350, *Galley Slaves* 2080, *great Ordnance* 2630, 12 *of their Ships were called the* 12 *Apoſtles, this invincible Armado was* 3 *years a preparing, and in a months time was put to confuſion; the Banners taken from them were placed in St.* Paul's *Church, and a ſolemn Thanksgiving returned to Almighty God for that great deliverance.*

VII. *The Gunpowder Treaſon a hatching, by* Catesby, Fawkes, Garnet, Piercy, *and* Winter, *&c.*

VIII. *The taking of the Houſe where there was a Cellar under the Parliament Houſe fit for their helliſh purpoſe, and there was laid in it* 36 *Barrels of Gunpowder, with ſtore of Faggots to cover them.*

IX. *A Letter is ſent to the Lord* Mounteagle, *the Contents were theſe.*

My Lord, *Out of the love I bear to ſome of your Friends, I have a care of your preſervation, therefore I would wiſh you as you tender your life, to forbear your attendance at this* Parliament, *for God and Man have concurred to puniſh the wickedneſs of this time; and think not ſlightly of this Advertiſement, for though there be no appearance of any ſtir, yet I ſay, they ſhall receive a terrible blow this Parliament, and yet ſhall not ſee who hurts them: This Counſel is not to be contemned, becauſe it may do you good, and can do you no harm; for the danger is paſt as ſoon as you have burnt this Letter, and I hope you will make good uſe of it.*

X. *The Letter is read in Council, where King* James *conſidering it more deeply than any of his Nobles, apprehended ſome violent motion, and danger of blowing up by powder, and thereupon commanded diligent ſearch to be made about the Parliament Houſe, where the Powder and Faggots at laſt was found, and* Guido Fawx *booted and ſpurr'd, with his Match ready for the purpoſe hard by, whom they apprehended as a ſuſpicious Perſon.*

XI. Fawx *being examined before the King and Council, is ſo audacious as to expreſs his horrid Treaſon that he was ſorry it did not take effect; not long afterwards he with the reſt of the bloody Conſpirators were executed.*

XII. *Bonefires made all over* England, *for the preſervation from that horrid Powder Treaſon, and is kept Annually on* November *the Fifth.*

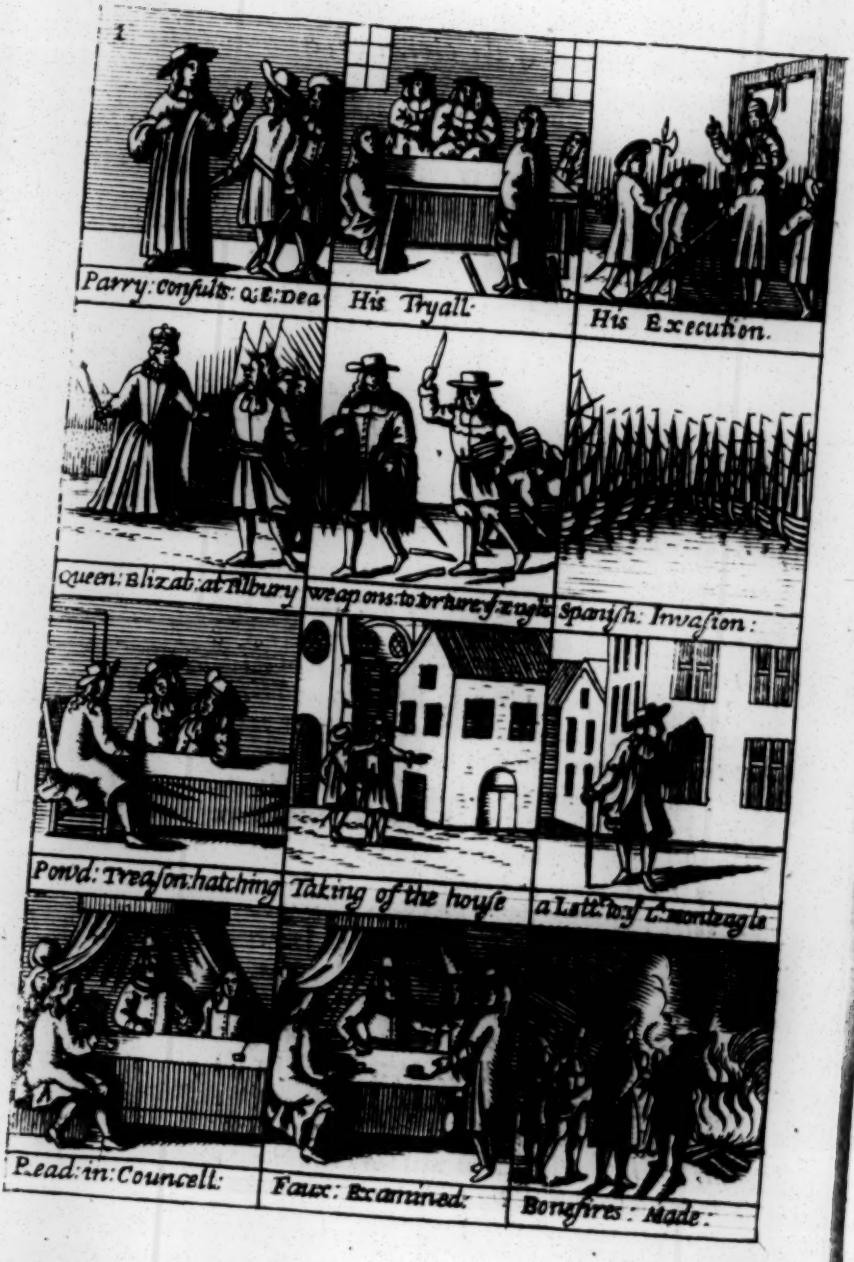
1
Parry: consults: Q: E: Dea
His Tryall:
His Execution.
Queen: Elizab: at Tilbury
weapons: to Destroy: Engls:
Spanish: Invasion:
Powd: Treason: hatching
Taking of the house
a Lett: by L: Montagle
Read: in: Councell:
Faux: Examined:
Bonefires: Made:

2
Massacre: in: Ireland:
King: Charles: Murth
King: Charles: Return
The: Pestilence: 1665
The Dutch: warr
Fire: of London: 1666
Somersett house
Consult at wild: house
white horse: Tavern
Resolue to Kill y: king
Rickerin in S Iames: part
Coleman: writing a lett

An Hiſtorical Account of the Second Plate.

I. Anno 1641. *In* October *the Iriſh Rebellion broke out, where was* 20000 *Proteſtants, of Men, women, and Children barbarouſly murthered.*

II. January 30, 1648. *King* Charles *the Firſt of Bleſſed Memory, was moſt barbarouſly murthered at his own Door, about Two of the Clock in the Afternoon, by* Oliver Cromwel, Bradſhaw, *and* Ireton, *and the reſt of that damned Crew.*

III. May 29, 1660. *His Majeſty King* Charles *the Second, (whom God grant long to Reign) made his magnificent Entry through his City of* London *to his Palace at* Whitehal, *to the rejoycing of all his loving Subjects.*

IV. 1665. *A great Plague began in* London, *in which year died* 97306, *whereof of the Plague* 68596.

V. *The War between his Majeſty and the States of* Holland, *wherein many brave Perſons loſt their Lives in that Sea Fight.*

VI. Septemb. 2. 1666. *Happened that dreadful and never to be forgotten Fire of* London, *which continued burning three days, and deſtroyed* 373 *Acres within, and* 63 *Acres and* 3 *Roods without the Walls of the City.*

VII. *The Conſult at* Somerſet Houſe, *where* Whitebread *and others were contriving to make away* Dr. Oates, *but he unknown to them overheard their Deſigns.*

VIII. *The Conſult at* Wild Houſe, *where Sir* George Wakeman *gave his Receipt in the Entry Book for* 5000 *Pounds.*

IX. *Several Meetings was held by* Coleman *and others, at the* White Horſe Tavern *near* St. Clements Church *in the* Strand, *about the Popiſh Plot.*

X. *Signing the Writings to reſolve to kill the King.*

XI. Pickering *attempting to ſhoot the King in* St. James's Park, *for which he was to receive* 30000 *Maſſes, which amounts to* 1500 *Pounds at* 12 *Pence* per Maſs.

XII. Coleman *writing Letters to* La Chaiſe, *and the Jeſuits beyond Sea, in relation to the horrid Popiſh Plot.*

An

An Hiſtorical Account of the Third Plate.

I. *The Conſult at the* Plough Alehouſe *neer* Somerſet Houſe, *about the Murthering of* Sir Edmondbury Godfrey.

II. *He is dogged by ſome of the Murtherers by* St. Clements Church, *till he comes to* Somerſet Houſe.

III. *At the water Gate* Hill *ſteps to him, and deſires him for Gods ſake to walk down, for two Men were quarreling and he was afraid there would be blood ſhed, which after perſwaſion* Sir Edmondbury Godfrey *goes down.*

IV. *No ſooner was he got down, but* Green *threw a large twiſted Handkerchief about his Neck,* Girald *and* Kelly *ſecured his Sword, threw him down and throtled him,* Green *punching him with his Knee, and with all his force wrung his Neck quite round.*

V. *Then they carried up the Body into a little Room in Dr.* Goddin's *Lodgings, where* Hill *lived, there the Body lay all Saturday night,* Sunday *all day and night, till Monday at night.*

VI. *Then they carried it into another Room croſs the Court of* Somerſet Houſe, *there it lay and was ſhewed to* Bedlow *and others, in a dark Room by a dark Lanthorn.*

VII. *The Body carried out in a Sedan from* Somerſet Houſe, *as far as the Grecian Church neer* Soho.

VIII. *Where having a Horſe they forced open his Legs and mounted him aſtride, ſetting up one behind to hold him up ſteady, ſo conveyed the Body to a Field neer* Primroſe Hill, *where they laid it in a ditch, run him through with his own Sword, and left his Scabbard and Gloves at a diſtance from him.*

IX. *After the Jury had given in their Verdict, the Corps was carried home, and afterwards ſolemnly buried in the Pariſh Church of* St. Martins in the Fields, *his Funeral Sermon being preached by The Reverend* Dr. Lloyd, *Dean of* Bangor.

X. *The Conſult at the* Queen's Head Tavern *at* Bow, *and making merry after this bloody Murther.*

XI. Mr. Miles Prance *Goldſmith, diſcovers to the King and Council the whole Murther of Sir* Edmondbury Godfrey.

XII. *Juſtice* Arnold *is Aſſaſſinated neer the upper end of* Bell Yard *by three or four Perſons, whereof one* Giles *afterwards was apprehended for the Fact, and received his Tryal at the* Old Baily, *and ſtood three times on the Pillory, and Fined five hundred Pounds.*

Consult att the Plow:
S:E:B:G: Dogged: by: S:r Clem:
Is: Perswaded to: go: down
Is: Strangled: There
Carried: in a Sedan.
Carried: on: horse back:
Carried up: to a Room
Shewed: to: Bedlow:
S:E:B:G: Funerall:
Consult at Bow:
Frances Discovery:
Iustice Arnold: Assassinated

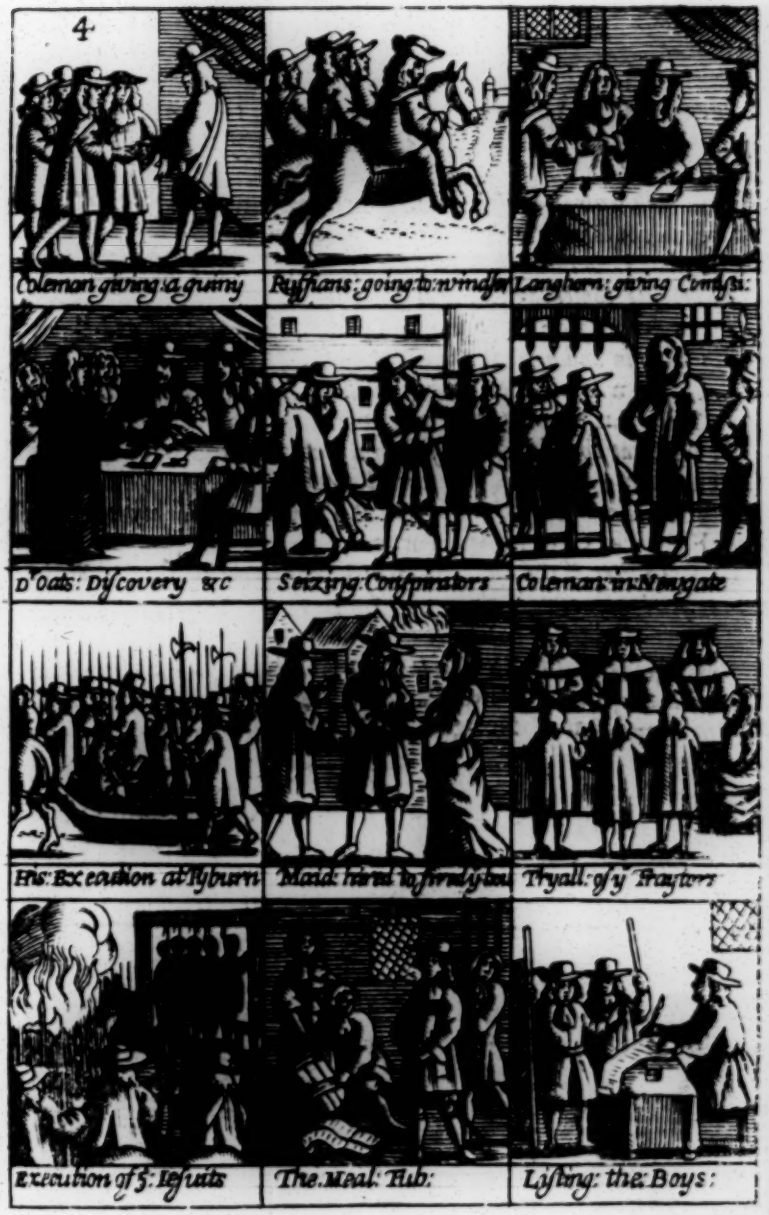

Coleman giving a guiny
Ruffians: going to: windsor
Langhorn: giving Comissi:
Dr Oats: Discovery &c
Seizing: Conspirators
Coleman: in: Newgate
His: Execution at Tyburn
Maid: hired to fired y tou
Tryall: of y Traytors
Execution of 5: Iesuits
The. Meal: Tub:
Listing: the: Boys:

An Hiſtorical Account of the Fourth Plate.

I. Coleman *gives the four Ruffians a Guiney to encourage them to Expedite the buſineſs at* Windſor.

II. *The four Ruffians going to* Windſor *to kill his Majeſty.*

III. Langhorn *giving out ſeveral Commiſſions at his Chamber in the Temple, in Writing, tranſmitted to him by an Authority from the See of* Rome.

IV. *Dr.* Oates *Diſcovery to the King and Council of the horrid Popiſh Plot againſt his ſacred Majeſty.*

V. *The ſeizing ſeveral Conſpirators, whereof ſome were ſent to the* Tower, *ſome to* Newgate, *to the* Gatehouſe, *and the* Marſhalſea.

VI. Coleman *examined in* Newgate *by ſeveral Lords of the Privy Council, but being obſtinate confeſſed nothing of the Plot.*

VII. *He is drawn from* Newgate *to* Tyburn, *there Hanged and Quartered, his Corps put in a Coffin and buried.*

VIII. *A Maid was hired to fire her Maſters Houſe, by one* Stubbs, *but ſhe receiving her Tryal was found guilty, and hang'd.*

IX. *The Tryals at the* Old Baily *of ſeveral Traitors, as* Grove, Ireland, Pickering, Green, Bury, *and* Hill, *and ſeveral others.*

X. *The Execution of the Five Jeſuits at* Tyburn, *which were* Whitebread, Harcourt, Fenwick, Gawen, *and* Turner.

XI. *The Sham Plot of the Meal Tub, which was to throw the Plot of the Papiſts on the Presbyterians, contrived by the Lords in the Tower, and ſeveral other Perſons.*

XII. *The Liſting of the Apprentice Boys, pretending to burn the Rump on the Twenty Ninth Day of* May, *in* Hide-Park *and* Moor-Fields, *whereof Captain* Tom *the Ring-leader was ſent to* Newgate.

Words

WORDS

OF ONE

SYLLABLE.

A.

Ab
ace
ach
act
add
adz
age
ah
aid
ail
aim
air
ake
ale
all
alms
am
and
ant
ape
apt
are
ark
arm
art
as
ash
ask
asp
ass
at
aunt
awe
awl
axe
aye

B.

Baal
babe
back
bad
bade
badge
bag
bails
bait
bake
bak'd
bald
ball
balm
band
bane
banes
bann
bang
bank
bar
bard
bare
barge
bark
barn
base
bast
bath
bats
baud
baulk
bawl
bay
bayl
be
beads
beak
beam
beans
bear
beard
bearn
beast
beat
beck
bed
bee
beef
been
beer
beeves
beg
bell
belch
belt
bench
bend
bent
beft
bett
bid
bide
bier
big
bile
bilk
bill
bin
bind
birch
bird
birth
bit
bitch
bite
black
blade
blain
blame
blanch
blaft
blaze
bleak
bleat
bleat
bled
bleed
blend
bleſs
bleſt
blew
blind
blink
bliſs
blith
block
blood
bloom
blot
blouz
blow
blown
blue
blunt
bluſh
boar
board
boaſt
boat
bog
boil
bold
bolt
bond
bone
book
boot
booth
booze
bore
born
boſt
botch
both
bots
bough
bought
bounce
bound
bow
bowes
bowl
box
boxt
boy
boyl
brace
brack
brade
brads
brag
brain
brake
branch
brann
brand
braſs
brawn
bray
braze
breach
bread
breadth
break
bream
breaſt
breath
bred
breed
breez
brag
bribe
brick
bride
bridg
brief
bright
brim
brine
brink
briſk
brawl
breath
broad

broad broach broak brock broil brood brook broom broth brought brow brown bruiſe brunt brute buck bud budg build built bulk bull bum bump bunch bung buoy burn burnt burrs burſe burſt buſh busk buſs but buy by

C.

Cage cake cale calf call calm calve came camp can cane canſt cant cap cape capt cards care cark carp cart caſe cask caſt cat catch cave caught caul cauſe ceaſe chaff chain chair chalk champ chance change chant chaps chapt charge charm chaſe chaſt chat chaunt chaw chawl cheap cheat chear check cheek cheer cheeſe cheſs cheſt chew chick chide chief child chile chime chin chine chink chip chipt chit choak choice choir chop chopt choſe chooſe chough chriſt church churl churn chuſe cid clack clad claim clap clapt clark claſh clasp clave clauſe claw clawd clay clean cleanſe clear cleft clench clew clift climb cling clink clip cloak cloaths clock clod clog cloth cloſe cloud clout clown clunch cloy coach coal coaſt coat cob cock coif coin cokes cold colt comb come con cook cool cope cord core cork corn corns corps coſt cot couch cough could count coupe courſe court cow crab crack crackt craft crag cram cramp crane crape crave crawl craze creak cream creed creek creep crept creſt crew crib cries crime cringe cry croak crop cropt croſs croſt crouch croud crow crown crum crump crude cruſe cruſh cruiſe cruſt crutch cub cud cuff cufft cup cur curb curd cure curl curſe curſt cut

D.

Dab dace dad dale dam damn damp dance dane dare dark dart daſh date dates daunt dawb dawn day dead deaf deal deals dealt dean dear dearn dearth death debt deck deckt deed deem deep deer delve den dent depth deſk dew did didſt die dice dig dike dill drink drive droll drole drone drop dropt droſs drove drought drouſe drown drudg drum drunk dry doom door doſe dote doth dots doubt dove dough douſe down drab draft drag drake drain dram drank draught draw drawn dray dread dream dregs drench dreſs dreſt drew drift drill

dry
dub F.
duck
due Face
dug fact
duke fade
dull fadg
dumb fagg
dump fail
dun fain
dunce faint
dung fair
durſt faith
duſt fall
dwarf falſe
dwell fame
dwelt fam'd
fan
E. fand
fare
Each farm
ear far
earl fart
earth faſt
eaſe fat
caſt fate
eat faulr
eaves fear
ebb feaſt
edg feat
eel fed
egg feed
eight feel
eighth fees
elk feet
elm feign
elſe fell
end felt
ere fence
err fetch
erſt feud
ewe few
eye field
fife
fifth
fiend
fierce
fig
fight
flint
file
fill
film
filth
find
fine
fins
fir
fire
firk
firm
firſt
fiſh
fiſk
fiſque
fit
five
flab
flag
flail
flakes
flam
flame
flank
flap
flapt
flaſh
flaſque
flat
flaw
flax
flay
flea
fled
fledg
fledſt
flee
fleece
fleer
fleet
fleſh
flew
flies
flight
flint
flip
flocks
flog
flood
floor
flop
flopt
flote
flufh
flute
foal
foam
fob
foes
foh
foil
fold
folk
fond
food
fool
foot
fop
for
force
ford
forge
fork
form
fort
forth
fought
foul
found
four
fourth
fowl
foy
foyl
foyſt
fox
foxt
fraight
frail
frame
france
frank
fraud
fray
freak
free
freed
freez
french
freſh
fret
friend
fringe
frize
frog
fro
from
frop
froſt
froth
frown
fruit
fry
full
fund
fur
G.
Gad
gagg
gage
gain
gale
gall
game
gap
gape
gaip
gat
gate
gave
gaws
gay
graze
gaze
geer
gem
gent
get
gheſs
gheſt
ghoſt
gift
gill
gin
gimp
gird
girl
girts
give
glad
glance
glare
glaſs
glaze
gleab
glean
glear
glede
gleek
glove
gnaſh
gnat
gnaw
go
goad
goal
goat
god
goff
gold
gone
good
gore
gout
gown
grace
graff
graft
grain
grant
grape
graſp
graſs
grape
grave
gray
greaſe
great
greaves
greaze
greek
green
greet
grew
grief
grieve
grig
grin
grind
gripe
griſt
groan
groat
groom
grope
groſs
grove
groul
ground
grow
grown
growth
groyn
grub
grudge
grunt
guard
gub
gueſt
guide
guild
guile
guilt
guiſe
gulf
gum
gun
guſh
guſt
guts
H.
Ha
hack
had
hadſt
haſt
hagg
hail
hair
hale
half
hall
halt
ham
hand
hang
hap
hard
hare
hark
harm
harp
hart
haſt
hatch
hate
hath
hat
have
haunt
hawes

hawes hawk hay hayes he head heal health heap hear heard hearſe heart hearth heat heath heave hedge heed heel Height heir held hell helm help helve hem hemp Hen hence her herb herd here Hew Hewn Hid hide high hill him hind Hip Hire his hiſs hitt ho hoarſe hock hodge hog hoh hokes hold hole home hood hoof hook hope hops horn horſe horſt hoſe hoſt hot hough hour houſe hout how howl hue huff huſt hug huge hum huncks hunt hurl hurt huſk hymn

I.

Jack jade jail jakes jarr jaw jay ice ides jeer jeſt jet jew if il'e ill in ink inne jole joque jot joy joyn joynt is iſles itch judge jug juice juſt

K.

Keck keel keen keep kept ketch key kick kickt kid kill kiln kind kine kin king kiſs kite knack knave knead knee kneel knel knew knick knife knight knit knives knob knock knot know known

L.

Lace lack lad lade lagg laid lake lamb lame lamp lance lanch land lane lank lap lard large lark laſh laſk laſs laſt latch late laud laugh law lay lead leaf league leak lean leap leapt learn leaſt leave led leek leer lees leeſe left leg lend length lent leſs leſt let lewd liee lick lid lie life liſt light like limb limn limp line ling link lint lip lipt liſt live loaf loan loath loaves lock lodge loe loſt logg loll long look loom loon loop looſe lop lord loſe loſs loſt lot loud love louſe low lowr loyns luce luck lug lump lurk luſt lye lyre

M.

Mab mad made madg mag maid main make male mall malt man marr march mark marl mars mart maſs maſt maul maw may maze mee mead meal mean meant meat meek meen meer meet melt men mend meſs met mice mid midſt might milch mild mile milk mill mill'd milt mind mine mint mire mirth miſs miſt mite mixt mock mockt mode moiſt mole monk month moon moor moot mop more moſs moſt mote moth move mount mourn mouſe mouth mow

mow
mowl
much
muck
mud
muff
mug
mule
mum
mump
muſe
muſk
muſt
mute
my
myrrhe

N.

Nab
nag
nail
name
nape
nap
naught
nay
near
neat
neck
need
neer
neſt
net
news
newt
next
nick
nickt
nice
niece
nigh
night
nine
ninth

nip
nits
no
noaks
node
noiſe
nonce
none
nook
noon
nore
north
noſe
not
notch
note
noate
nought
now
nurſe
noun
nuts

O.

Oak
oar
oath
oats
odd
of
oft
oh
old
on
once
one
orb
ore
ought
our
out
owl
own
oxe

oyl
ouze

P.

Pace
pack
pad
page
paid
pail
pain
paint
pair
pale
pall
palm
pan
pangs
pant
paps
parcht
pare
park
part
paſs
paſt
paſte
pat
patch
pate
path
St. Pauls
pave
paw
paw'd
pawn
pawn'd
pay
pea
peace
peach
peak
peal
pear

pearl
pearch
peart
peck
peel
peep
peg
pelf
pen
pence
pent
pick
pie
piece
pierce
pig
pike
pile
pill
pimp
pin
pinch
pine
pink
pip
pipe
piſs
pit
pitch
pique
place
plague
plain
plane
plank
plant
plat
plate
play
plea
plead
pleaſe
pleat
pledge
plot

plough
plow
pluck
plug
plumb
plume
pluſh
plunge
point
poize
poke
pole
poll
pomp
pond
pool
poor
pop
pope
pores
porch
pork
port
poſe
poſt
pot
pounce
pound
pour
praiſe
prance
prate
pray
prawns
preach
preſs
prey
price
prick
pride
prieſt
prig
prince
prink

print
prize
probe
prog
proof
prone
prop
proud
prong
prove
prune
prunes
pſalm
puff
puft
pug
pugh
puke
pull
pulp
pulſe
pump
punk
pure
purr
purge
purl
purſe
puſh
puſht
puſs
put
punch
pun
pyde
pye

Q.

Quack
quaff
quag
quail
quake
qualm

quart
queen
quench
queſt
quick
quill
quince
quit
quite
quote
quire

R.

Race
rack
raff
rags
rage
rail
rain
raiſe
rake
rain
ramp
ran
range
rang
rank
rant
rap
rape
rapt
rare
raſe
raſh
rat
rate
raw
reach
read
realm
ream
reap
reak

rear
red
reed
reel
reez
reign
reins
rend
rent
reſt
rice
rich
rid
ride
ridg
riffe
rigg
right
rim
ring
rip
ripe
ript
riſe
riſque
rites
road
roan
roar
roaſt
rob
robes
rock
rod
rode
roe
roll
rood
roof
rogue
rook
room
rome
root
rope

roſe
rot
rote
rough
roul
round
rouſe
rout
row
rowes
rub
rude
rue
ruff
rug
rule
rum
rump
run
runt
ruſh
ruſt
rynd
rye

S.

Sack
ſad
ſafe
ſage
ſaid
ſail
ſaint
ſaith
ſake
ſale
ſalt
ſame
ſand
ſang
ſank
ſap
ſaſh
ſate

ſauce
ſave
ſaw
ſawn
ſay
ſcales
ſcald
ſcalp
ſcant
ſcan
ſcape
ſcarce
ſcare
ſcarf
ſcene
ſcent
ſchiſm
ſchool
ſcoff
ſcold
ſconce
ſcope
ſcorch
ſcorn
ſcore
ſcot
ſcoul
ſcour
ſcourge
ſcout
ſcrap
ſcrape
ſcrach
ſcreen
ſcribe
ſcrip
ſcrol
ſcud
ſcull
ſcum
ſcurf
ſea
ſeal
ſeam

ſearch
ſeat
ſect
ſedg
ſee
ſeed
ſeek
ſeem
ſeen
ſeer
ſeize
ſelf
ſell
ſelves
ſend
ſenſe
ſent
ſerve
ſet
ſew
ſex
ſhield
ſhine
ſhins
ſhip
ſhriek
ſhrimp
ſhirk
ſhock
ſhod
ſhab
ſhad
ſhade
ſhaft
ſhag
ſhake
ſhall
ſham
ſhame
ſhank
ſhape
ſhare
ſh rk
ſharp
ſhave

ſheaf
ſhear
ſheard
ſheath
ſheaves
ſhed
ſhee
ſheep
ſheers
ſheets
ſhell
ſhew
ſhole
ſhone
ſhooe
ſhook
ſhoot
ſhop
ſhore
ſhorn
ſhort
ſhot
ſhould
ſhout
ſhow
ſhown
ſhowr
ſhrank
ſhread
ſhreck
ſhrew
ſhrill
ſhrink
ſhrine
ſhroud
ſhrub
ſcrub
ſhrug
ſhut
ſick
ſide
ſiege
ſieve
ſift
ſigh

ſight
ſign
ſilk
ſim
ſlime
ſince
ſing
ſink
ſip
ſipt
ſir
ſit
ſloes
ſlow
ſlut
ſly
ſmack
ſmall
ſmart
ſneer
ſmell
ſmelt
ſmite
ſmirk
ſmith
ſmoak
ſmooth
ſmote
ſmug
ſmut
ſnail
ſnake
ſnare
ſnarl
ſnatch
ſneak
ſneeze
ſnot
ſnout
ſnow
ſo
ſoak
ſnuf
ſob
ſock
ſol
ſoft

ſlide
ſlight
ſlim
ſlime
ſling
ſlip
ſlipt
ſlop
ſloth
ſlough
ſloes
ſlow
ſlut
ſly
ſmack
ſmall
ſmart
ſneer
ſmell
ſmelt
ſmite
ſmirk
ſmith
ſmoak
ſmooth
ſmote
ſmug
ſmut
ſnail
ſnake
ſnare
ſnarl
ſnatch
ſneak
ſneeze
ſnot
ſnout
ſnow
ſo
ſoak
ſnuf
ſob
ſock
ſol
ſoft

ſoil
ſold
ſoles
ſnug
ſome
ſon
ſong
ſoon
ſooth
ſop
ſope
ſore
ſort
ſouce
ſought
ſoul
ſound
ſource
ſouth
ſow
ſowe
ſown
ſowr
ſpace
ſpade
ſpake
ſpan
ſpare
ſpark
ſpawl
ſpawn
ſpeak
ſpear
ſpeck
ſped
ſpeech
ſpeed
ſpell
ſpelt
ſpend
ſpent
ſpew
ſpice
ſpie
ſpike

ſpill
ſpilt
ſpin
ſpire
ſpirt
ſpit
ſpite
ſplaid
ſplay
ſplit
ſpoil
ſpoke
ſpoon
ſport
ſpot
ſpouſe
ſpout
ſprang
ſprawl
ſprain
ſpread
ſprig
ſpring
ſprout
ſpruce
ſprung
ſpue
ſpun
ſpunge
ſpur
ſpurt
ſpy
ſquare
ſquat
ſquawl
ſqueak
ſqueal
ſqueez
ſquint
ſquirt
ſtab
ſtack
ſtaff
ſtag
ſtage

ſtain ſtop ſuch tall thieves time trap tyde
ſtake ſtore ſuck tame thigh tinn tray tye
ſtale ſtork ſuds tand thin tip tread tyne
ſtall ſtorm ſue tang thine tipt tree type
ſtalk ſtout ſuit tann thing tire trench tyre
ſtamp ſtraight ſum tap think tith trent
ſtanch ſtrain ſun tapt third to tribe V.
ſtand ſtrait ſung tard thirſt toad trick
ſtank ſtrakes ſunk tare this toaſt trie Vail
ſtarch ſtrand ſup tarr thong tod trim vain
ſtare ſtrange ſupt tart thorn toe trod vale
ſtark ſtrap ſure taſk thoſe toil troop vamp
ſtar ſtraw ſute taſt thou told trough vaſt
ſtart ſtreak ſwab taught though toll trout vault
ſtate ſtream ſwag taunt thought tomb trow vaunt
ſtave ſtreet ſwan teach thrall tome trowl veal
ſtay ſtrength ſwap teal thraſh tone troy veil
ſtays ſtretch ſware tears thred tongs truce vein
ſtead ſtrew ſwarm teat three tongue truck vend
ſteak ſtride ſwear teem threſh too true vent
ſteal ſtrickt ſweat teeth threw took trump verge
ſtealth ſtriſe ſweep tell thrice tool trunk verſe
ſteel ſtrike ſweet tempt thrift tooth truſt veſt
ſteed ſtring ſwell ten thrive top truſs vext
ſteep ſtrip ſwept tend throat tope truth vice
ſteer ſtripe ſwift tenth throb torch try view
ſtem ſtript ſwig tent throne tore tub vile
ſtench ſtrive ſwim terms throng torn tuck vine
ſtep ſtroak ſwine thames through toſs tuff voice
ſtern ſtrole ſwitch than throw toſt tuft void
ſtew ſtrook ſwill thanks thrown touch tug vow
ſtick ſtrong ſwoln that thrum toucht tough vows
ſtiff ſtrove ſwoond thaw thruſt tough tune vowd
ſtill ſtrut ſwore the thumb tow tun up
ſting ſtuck ſword thee thus town turf urge
ſtink ſtuds ſworn theft thwart towze turk us
ſtir ſtuff theirs tib trace turn uſe
ſtitch ſtuft T. them tick track twain
ſtock ſtum then tide trade twice W.
ſtole ſtump Tack thence tie trail twelfth
ſtoln ſtund tag there tierce train twelve Wade
ſtone ſtung tail theſe tike tram twigg waft
ſtood ſtunk take they tile trip twine wage
ſtool ſty tale thick till tripe twins wagg
ſtoop ſtyle talk thief tilt trance two wail

wain watch wenn whim will womb wren year
wait wave wench whine wilt wonn wrench yeaſt
wake wax went whip win wont wreſt yawn
walk way wept whirl winch wood wright yell
wall wayle were whiſk wind wool wring yelk
wand weak wert whiſt wine word wrinſh yern
wann weal weſt whit wing work write yes
want wealth wet white wink world wrong yet
ward wean whale who wipe worm wrote yeo
ware wear wharf whole wire worn wroth yew
warm weave what whom wiſe worſe wrough yeild
warmth web wheat whoop wiſh worſt wrung yolk
warn wed wheel whore wiſp worth wyths you
warn'd wedg wheez whoſe wiſt wot youl
warp wee whelm why wit wove Y. yours
warr weed whelp wick witch would young
wart week when wide with wound Yard youth
was weep whence wife wives wrap yarn
waſh weight where wight woe wrapt yatch Z.
waſht welch whet wigg woes wraſp yaul
waſt well which wield woke wrath yce Zeal
waſte welt while wild woolf wreak yea zone
waſp wem whilſt wile wolves wreath ye

Words

WORDS

OF TWO

SYLLABLES.

A-bact	abact	a-corn	acorn	ad-vent	advent
a-base	abase	ac-count	account	ad-verb	adverb
a-bate	abate	ac-compts	accompts	a-doe	adoe
ab-ha	abha	ac-cuſe	accuſe	a-dorn	adorn
ab-hor	abhor	ac-curſt	accurſt	a-dore	adore
a-bide	abide	ac-quaint	acquaint	a-far	afar
ab-ject	abject	ac-quit	acquit	af-fairs	affairs
ab-jure	abjure	a-cree	acree	af-fect	affect
a-ble	able	act-ing	acting	af-firm	affirm
a-board	aboard	ac-tive	active	af-flict	afflict
a-bode	abode	ac-tor	actor	af-fright	affright
a-bove	above	ad-ded	added	a-foot	afoot
a-bound	abound	ad-der	adder	a-fore	afore
a-bout	about	ad-here	adhere	a-fraid	afraid
a-broad	abroad	ad-jure	adjure	a-freſh	afreſh
ab-ſence	abſence	ad-juſt	adjuſt	af-ter	after
ab-ſent	abſent	ad-journ	adjourn	af-ford	afford
ab-ſtain	abſtain	ad-judg	adjudg	a-gain	again
ab-ſolve	abſolve	ad-joyn	adjoyn	a-gainſt	againſt
ab-ſtract	abſtract	ad-dreſs	addreſs	a-ged	aged
ab-ſurd	abſurd	ad-dict	addict	a-ges	ages
a-buſe	abuſe	a-dieu	adieu	a-go	ago
ac-cept	accept	ad-mit	admit	a-gone	agone
ac-ceſs	acceſs	ad-vance	advance	a-gree	agree
a-ches	aches	ad-vice	advice	ag-gates	aggates
a-byſſe	abyſs	ad-viſe	adviſe	a-ground	aground
ac-cord	accord	a-dopt	adopt	a-gue	ague

a-ha	aha	an-gle	angle	ar-row	arrow
aid-ed	aided	an-gred	angred	aſ-cend	aſcend
ail-ed	ailed	an-gry	angry	ar-raign	arraign
ail-eth	aileth	an-guiſh	anguiſh	aſ-cent	aſcent
aim-ed	aimed	an-niſe	anniſe	a-ſcribe	aſcribe
air-ed	aired	a-noint	anoint	a-ſide	aſide
a-lack	alack	a-non	anon	a-ſleep	aſleep
a-larm	alarm	an-nex	annex	aſk-ed	aſked
a-las	alas	a-new	anew	aſk-ing	aſking
al-lay	allay	an-noy	annoy	aſ-ſault	aſſault
al-ledge	alledge	an-ſwer	anſwer	aſ-ſail	aſſail
a-like	alike	an-vil	anvil	aſ-ſay	aſſay
a-live	alive	a-ny	any	aſ-ſent	aſſent
al-low	allow	a pace	apace	aſ-ſeſs	aſſeſs
al-lure	allure	a-part	apart	aſ-ſes	aſſes
al-mond	almond	a-piece	apiece	aſ-ſign	aſſign
al-moſt	almoſt	ap-peal	appeal	aſ-pect	aſpect
a-loft	aloft	ap-pear	appear	aſ-perſe	aſperſe
a-lone	alone	ap-peaſe	appeaſe	aſ-ſiſt	aſſiſt
a-long	along	ap ple	apple	aſh-es	aſhes
a-loof	aloof	ap-ply	apply	aſ-ſoon	aſſoon
a-loud	aloud	ap-point	appoint	a-ſtray	aſtray
al-lude	allude	ap-plaud	applaud	aſ-ſure	aſſure
al-pha	alpha	ap-plauſe	applauſe	aſ-ſwage	aſſwage
al-ſo	alſo	ap-proach	approach	aſ-well	aſwell
al-tar	altar	ap-prove	approve	at-tack	attack
al-ter	alter	a-pril	april	at-tain	attain
al-though	although	a-pron	apron	at-taint	attaint
al-ways	always	a-ray	aray	at-tend	attend
am-ber	amber	ar-cher	archer	at-tent	attent
am-ble	amble	ar-chees	archees	at-tempt	attempt
am-buſh	ambuſh	ar-bour	arbour	at-tach	attach
a-maze	amaze	ar-gue	argue	a-theiſt	atheiſt
a-men	amen	a-right	aright	a-thirſt	athirſt
a-mend	amend	a-riſe	ariſe	at-tire	attire
a-merce	amerce	a roſe	aroſe	a-venge	avenge
a-miſs	amiſs	arm-ed	armed	a-verſe	averſe
a-mong	among	arm-holes	armholes	aug-ment	augment
a-mongſt	amongſt	arm-ſtrong	armſtrong	a-vail	avail
a-mours	amours	ar-my	army	a-void	avoid
an cle	ancle	ar-mies	armies	au-guſt	auguſt
an-chor	anchor	ar-mour	armour	a-vow	avow
an-gel	angel	ar-rears	arrears	a-vouch	avouch
an-gels	angels	ar-reſt	arreſt	au-ſtere	auſtere
an-ger	anger	ar-rive	arrive	au-tumn	autumn

au-thor

au-thor	author
a-wake	awake
a-ward	award
awk-ward	awkward
a-ware	aware
a-way	away
a-woke	awoke
a-wry	awry
ax-es	axes
axe-yard	axe-yard

B.	B.
Bab-ble	Babble
bab-ler	babler
bab-ling	babling
back-bite	backbite
back-bone	backbone
back-parts	backparts
back-ſide	backſide
back-ſlide	backſlide
back-ward	backward
ba-con	bacon
bad-ger	badger
bad-neſs	badneſs
ba-deſt	badeſt
bag-gage	baggage
baf-fle	baffle
bai-liff	bailiff
bake-meats	bakemeats
ba-ker	baker
ba-king	baking
bal-lance	ballance
bal-laſt	ballaſt
bald-neſs	baldneſs
bal-ſom	balſom
ban-ded	banded
ban-dy	bandy
ba-niſh	baniſh
ban-ner	banner
ban-ning	banning
bank rupt	bankrupt
ban-quet	banquet
bap-tize	baptize
bap-tiſm	baptizm
bap-tiſt	baptiſt
bar-bed	barbed
bar-ber	barber
bare-foot	barefoot
bare-leg	bareleg
bare-neck	bareneck
bare-neſs	bareneſs
bar-gain	bargain
bark-ing	barking
bar-ley	barley
bar-red	barred
bar-rel	barrel
bar-ren	barren
bar-row	barrow
bar-ter	barter
baſe-neſs	baſeneſs
baſh ful	baſhful
ba-ſer	baſer
ba-ſes	baſes
baſ-ket	baſket
ba-ſon	baſon
baſ-tard	baſtard
bath-ed	bathed
bath-ing	bathing
bat-tel	battel
bat-ter	batter
bay-leaf	bayleaf
bay-tree	baytree
bay-ſalt	bayſalt
bawl-ing	bawling
bea-con	beacon
bea-dle	beadle
bea-gle	beagle
bear-er	bearer
bear-ing	bearing
beak-er	beaker
bear-en	beaten
beat-ing	beating
bea-ver	beaver
beau-ty	beauty
be-came	be-came
be-cauſe	becauſe
bec-kon	beckon
beck-ned	beckned
be-come	become
bed-ſtead	bedſtead
bee-tle	beetle
be-fall	befall
be-fell	befell
be-fore	before
be-foul	befoul
be-gan	began
be-gat	begat
be-get	beget
beg-gar	beggar
beg-ging	begging
be-got	begot
be-gin	begin
be-guile	beguile
be-gun	begun
be-girt	begirt
be-half	behalf
be-halves	behalves
be-have	behave
be-hag'd	behag'd
be-head	behead
be-held	beheld
be-hight	behight
be-hind	behind
be-hold	behold
be-hoove	behoove
be-ing	being
be-lieve	believe
be-lief	belief
be-lie	belie
bel-low	bellow
bel-lows	bellows
bel-ly	belly
be-long	belong
be-low	below
be-moan	be-moan
bench-es	benches
bend-ing	bending
be-neath	beneath
be-queath	bequeath
be-reave	bereave
be-reft	bereft
be-ril	beril
ber-ries	berries
be-ſeech	beſeech
be-ſiege	beſiege

be-ſiege	beſiege	black-neſs	blackneſs	bol-led	bolled
be-ſeem	beſeem	black-guard	blackguard	bol-ſter	bolſter
be-ſet	beſet	bla-med	blamed	bo-lus	bolus
be-ſides	beſides	blame-leſs	blameleſs	bon-dage	bondage
be-ſom	beſom	blanch-ed	blanched	bond-man	bondman
be-ſhrew	beſhrew	blan-ket	blanket	bond-men	bondmen
be-ſot	beſot	blad-der	bladder	bond-ſlave	bondſlave
be-fought	beſought	blaſ-pheme	blaſpheme	bone-fire	bonefire
be-ſtead	beſtead	blaſt-ed	blaſted	bon-grace	bongrace
be-ſtir	beſtir	blaſt-ing	blaſting	bon-net	bonnet
be-ſtow	beſtow	bla-zon	blazon	bon-ny	bonny
be-take	betake	bla-zing	blazing	boo-ty	booty
be-think	bethink	blear-ing	blearing	boot-ed	booted
be-times	betimes	bleat-ing	bleating	boo-by	booby
be-tray	betray	ble-miſh	blemiſh	bor-der	border
be-troth	betroth	blend-ing	blending	bo-rough	borough
bet-ter	better	bleſ-ſed	bleſſed	bor-row	borrow
bet-ting	betting	bleſ-ſing	bleſſing	bo-red	bored
be-tween	between	blind-ed	blinded	bo-rage	borage
be-twixt	betwixt	blind-neſs	blindneſs	boſ-ſes	boſſes
be-wail	bewail	blind-ly	blindly	bo-ſom	boſom
be-ware	beware	blind-fold	blindfold	bot-tle	bottle
be-witch	bewitch	bliſ-ter	bliſter	bot-tom	bottom
be-wray	bewray	block-head	blockhead	bound-ed	bounded
be-yond	beyond	bloo-dy	bloody	bound-leſs	boundleſs
bib-ber	bibber	blood-ed	blooded	boun-ty	bounty
bi-ble	bible	bloom-ed	bloomed	bow-ed	bowed
bid-den	bidden	bloom-ing	blooming	bow-er	bower
bid-ding	bidding	bloſ-ſoms	bloſſoms	bow-els	bowels
bilk-ing	bilking	blot-ting	blotting	bow-man	bowman
bil-lows	billows	blot-ted	blotted	bow-ſhoot	bowſhoot
bil-lets	billets	blow-eth	bloweth	bow-ler	bowler
bil-boe	bilboe	blow-ing	blowing	bow-ling	bowling
bind-er	binder	bluſh-ing	bluſhing	box-ing	boxing
bind-ing	binding	boar-iſh	boariſh	box-tree	boxtree
birch-en	birchen	boaſt-ed	boaſted	boy-iſh	boyiſh
birth-day	birthday	boaſt-ing	boaſting	brack-et	bracket
birth-right	birthright	bo-dy	body	brace-let	bracelet
bi-ſhop	biſhop	bo-dice	bodice	brag-ging	bragging
biſ-ket	biſket	bod-kin	bodkin	bran-dy	brandy
bi-teth	biteth	boil-ed	boiled	bran-diſht	brandiſht
bit-ten	bitten	boil-ing	boiling	brang-ling	brangling
bit-ter	bitter	bold-ly	boldly	bram-ble	bramble
bit-tern	bittern	bold-neſs	boldneſs	branch-es	branches
black-box	blackbox	bol-ling	bolling	branch-ing	branching

braw-ler

braw-ler	brawler	brought-eſt	broughteſt	but-ton	button
braw-ling	brawling	brought-up	broughtup	buy-er	buyer
bray-ed	brayed	brow-beat	browbeat	buy-ing	buying
braw-ny	brawny	brown-er	browner	by-blow	byblow
bra-zen	brazen	brui-ſed	bruiſed	by-ways	byways
breach-es	breaches	brui-ſes	bruiſes	by-ward	byward
break-er	breaker	brui-tiſh	bruitiſh	by-word	byword
break-faſt	breakfaſt	bub-ble	bubble		
break-neck	breakneck	buck-et	bucket	C.	C.
break-up	breakup	buck-le	buckle		
breaſt-bone	breaſtbone	buck-ler	buckler	Cab-bage	Cabbage
breaſt-plate	breaſtplate	bud-ding	budding	cab-bin	cabbin
breath-ing	breathing	buf-fet	buffet	ca-ges	cages
breath-leſs	breathleſs	buf-foon	buffoon	cake-bread	cakebread
breech-es	breeches	buf-fler	buffler	cal-dron	caldron
breed-er	breeder	bu-gle	bugle	cal-kers	calkers
breed-ing	breeding	bug-bear	bugbear	cal-led	called
breez-es	breezes	build-er	builder	cal-ling	calling
bre-thren	brethren	build-ing	building	cal-veth	calveth
brew-er	brewer	bul-lock	bullock	cal-ving	calving
bri-ars	briars	bul-ruſh	bulruſh	cam-brick	cambrick
brick-kiln	brickkiln	bul-wark	bulwark	ca-mel	camel
bride-cake	bridecake	bump-er	bumper	ca-meſt	cameſt
bride-groom	bridegroom	bump kin	bumpkin	camp-ed	camped
bri-dle	bridle	bunch es	bunches	cam-phire	camphire
bri-dling	bridling	bun-dle	bundle	can-cel	cancel
brief-er	briefer	bur-den	burden	can-non	cannon
brief-ly	briefly	burn-ed	burned	can-dle	candle
bright-er	brighter	burn-ing	burning	can-ker	canker
bright neſs	brightneſs	bur-geſs	burgeſs	cank-red	cankred
brim-full	brimfull	burg-lers	burglers	can-not	cannot
brim-mer	brimmer	bur-niſh	burniſh	ca-pon	capon
brim-ſtone	brimſtone	bur-rough	burrough	cap-tain	captain
bring-er	bringer	burſt-ed	burſted	cap-tious	captious
bring-ing	bringing	burſt-en	burſten	cap-tive	captive
bri-niſh	briniſh	bu-ry	bury	car-caſs	carcaſs
brit-tle	brittle	buſh-es	buſhes	card-ing	carding
brit-ler	britler	buſh-el	buſhel	care-ful	careful
broad-er	broader	buſh-y	buſhy	care-leſs	careleſs
broad-eſt	broadeſt	bu-ſie	buſie	ca-reſs	careſs
broil-ed	broiled	butch-er	butcher	ca-rouſe	carouſe
broil-ing	broiling	but-ler	butler	car-man	carman
bro-ken	broken	but-ter	butter	car-reer	carreer
bro-ker	broker	but-ting	butting	cam-pagn	campagn
bro-ther	brother	but-tocks	buttocks	car-ter	carter

car-nal

car-nal	carnal	chan-nel	channel	chriſt-maſs	chriſtmaſs
car-ry	carry	charg-ing	charging	chriſ-ten	chriſten
cart-rope	cartrope	chap-lain	chaplain	chryſt-tal	chryſtal
cart-wheel	cartwheel	char-ming	charming	chri-ſomes	chriſomes
cart-horſe	carthorſe	char-ter	charter	church-es	churches
car-ver	carver	cha-ſtiſe	chaſtiſe	church-ing	churching
car-ving	carving	chat-tle	chattle	church-porch	churchporch
caſe-ment	caſement	chat-ter	chatter	church-yard	churchyard
ca-ſes	caſes	cha-ſes	chaſes	chur-liſh	churliſh
caſt-ing	caſting	cha-ſing	chaſing	churn-ing	churning
caſt-er	caſter	chaſ-ten	chaſten	ciel-ing	cieling
caſ-tle	caſtle	check-er	checker	cir-cle	circle
catch-ing	catching	check-mate	checkmate	cir-cuit	circuit
cat-tel	cattel	check-bone	cheekbone	chu-ſing	chuſing
cau-dle	caudle	check-teeth	cheekteeth	ciſ-tern	ciſtern
cau-ſes	cauſes	chea-pen	cheapen	cit-ty	citty
cau-ſing	cauſing	chea-per	cheaper	ci-vet	civet
cau-ſey	cauſey	cheer-eth	cheereth	ci vil	civil
ca-reer	career	cheer-ful	cheerful	clack-ing	clacking
ca-vel	cavel	chee-ſes	cheeſes	cla-mour	clamour
cea-ſing	ceaſing	cher-bet	cherbet	clam-my	clammy
ce-dar	cedar	che-riſh	cheriſh	claim-ing	claiming
cel-ler	celler	cher-ry	cherry	clap-ped	clapped
ce-ment	cement	cheat-ing	cheating	clap per	clapper
cen-ſer	cenſer	cheſ-nut	cheſnut	cla-ret	claret
cen-ſure	cenſure	chew-ed	chewed	cla-ry	clary
cer-tain	certain	chew-ing	chewing	claſp-ing	clapping
cha-fing	chafing	chick-en	chicken	claw-ing	clawing
chain-ing	chaining	chick-weed	chickweed	clean-ly	cleanly
chain-work	chainwork	chi ding	chiding	clean-neſs	cleanneſs
chalk-ed	chalked	chief-eſt	chiefeſt	clean-ſer	cleanſer
chalk-ſtone	chalkſtone	chief-ly	chiefly	clean-ſeth	cleanſeth
chal-lenge	challenge	child-hood	childhood	clear-ly	clearly
cham-bers	chambers	child-iſh	childiſh	clear-neſs	clearneſs
cham-pagn	champagn	child-leſs	childleſs	clear-ſight	clearſight
chan-cel	chancel	chil-dren	children	clea-ved	cleaved
chan-gers	changers	chim-ney	chimney	clea-ver	cleaver
chand-ler	chandler	chim-ming	chimming	climb-ing	climbing
chan-ceth	chanceth	chink-ing	chinking	cloath-ed	cloathed
chang ling	changling	choak-ed	choaked	cloath-ing	cloathing
chan-ter	chanter	choi ceſt	choiceſt	clock-weights	clockweights
chap-lets	chaplets	cho-ler	choler	clod pate	clodpate
chap-man	chapman	choo-ſer	chooſer	clog ging	clogging
chap-pel	chappel	choo-ſing	chooſing	clo-ſes	cloſes
chap-ter	chapter	cho-ſen	choſen	clo-ſet	cloſet

clo-ſer

clo-ſer closer
clou-dy cloudy
clo-ven cloven
clout-ed clouted
clow-niſh clowniſh
cluſ-ter cluſter
cly-ſter clyſter
coach-es coaches
coach-ing coaching
coach-man coachman
coat-ed coated
cob-ler cobler
cock-les cockles
cof-fee coffee
cod-lings codlings
cof-fer coffer
cog-ging cogging
cof-fin coffin
col-lar collar
col-ledge colledge
co-heirs coheirs
cold-neſs coldneſs
col-lops collops
coin-ing coining
co-lour colour
col-league colleague
col-logue collogue
col-lumn collumn
come-ly comely
com-merſe commerſe
co-meth cometh
come-at comeat
com-bine combine
com-fort comfort
co-ming coming
com-mand command
com-mence commence
com-mend commend
com-merce commerce
com-mit commit
com-mode commode
com-mune commune
com-mon common
com bat combat
com pact compact
com-pare compare
com-part compart
com-paſs compaſs
comb-ing combing
com-pel compel
com-plain complain
com-plaint complaint
com-pleat compleat
com-poſe compoſe
com-pound compound
com-pute compute
con-ceal conceal
con-ceit conceit
con-cave concave
con-ceive conceive
con-cern concern
con-clude conclude
con-ciſe conciſe
con-cord concord
con-courſe concourſe
con-coct concoct
con-demn condemn
con-dole condole
con-dign condign
con-duce conduce
con-duct conduct
con-duit conduit
co-nies conies
con-feſs confeſs
con-firm confirm
con-flict conflict
con-fer confer
con-fide confide
con-found confound
con-fute confute
con-firm confirm
con-fuſe confuſe
con-form conform
con-geal congeal
con-gy congy
con-joyn conjoyn
con-jure conjure
con-nex connex
con-nive connive
con-front confront
cot-tage cottage

couch-ing	couching	cra-dle	cradle		
couch-es	couches	crack-ers	crackers	D.	D.
couch-ant	couchant	crookt-back	crooktback		
co-ver	cover	crook-ed	crooked	Dab-ble	Dabble
co-vert	covert	croſ-bow	crosbow	dag-ger	dagger
co-vet	covet	croſ-bite	crosbite	dal-ly	dally
could-eſt	couldeſt	croſ-neſs	croſneſs	dain-ty	dainty
coul-ter	coulter	croſt-let	croſtlet	dai-ry	dairy
coun-ſel	counſel	croſ-way	croſway	da-maſk	damaſk
cough-ing	coughing	crouch-ing	crouching	dam-mage	dammage
coun-cil	council	croud-ing	crouding	dam-ming	damming
coun-ter	counter	crow-ing	crowing	dam-ned	damned
count-ing	counting	crown-ed	crowned	dam-ſen	damſen
coun-teſs	counteſs	crut-ches	crutches	dan-ces	dances
coun-ty	county	crud-led	crudled	dan-cing	dancing
coun-try	country	cru-el	cruel	dan-dle	dandle
cou-ple	couple	cruſh-ed	cruſhed	dan-ger	danger
cou-pled	coupled	cu-bit	cubit	dark-neſs	darkneſs
cou-rage	courage	cuc-kow	cuckow	dar-ling	darling
cour-ſes	courſes	cud-gel	cudgel	daſh-ing	daſhing
cou-ſin	couſin	cum-brance	cumbrance	daugh-ter	daughter
cow-ard	coward	cuf-fing	cuffing	dau-ber	dauber
cow-itch	cowitch	cum-breth	cumbreth	daub-ing	daubing
cow-turd	cowturd	cum min	cummin	daunt-ed	daunted
co-zen	cozen	cun-ning	cunning	dawn-ing	dawning
crack-ling	crackling	cup-board	cupboard	dai-ly	daily
crack-nels	cracknels	cu-red	cured	day-light	daylight
craf-ty	crafty	cur-led	curled	day-break	daybreak
craftſ-man	craftſman	cur-rent	current	day-ſpring	dayſpring
craftſ-men	craftſmen	cur-rence	currence	day-ſtar	dayſtar
cramp-ed	cramped	cur-ry	curry	dea-con	deacon
craſh-ing	craſhing	cur-ſes	curſes	dead-ly	deadly
cra-ſy	craſy	cur-ſing	curſing	dead-neſs	deadneſs
cra-ving	craving	cur-tain	curtain	deaf-neſs	deafneſs
cre-ate	create	cu-rate	curate	deal-er	dealer
cre-dit	credit	cuſ-tom	cuſtom	dearn-ing	dearning
crea-ture	creature	cuſ-tard	cuſtard	deal-ing	dealing
cree-pers	creepers	cut-ler	cutler	dear-ly	dearly
creep-ing	creeping	cut-ting	cutting	de-baſe	debaſe
cree-ple	creeple	cy-clops	cyclops	de-bate	debate
cri-ed	cried	cy-der	cyder	debt-or	debtor
cry-ing	crying	cym-bal	cymbal	de-cay	decay
crim-ſon	crimſon	cyn-der	cynder	de-ceaſe	deceaſe
crip-ple	cripple	cu-pid	cupid	de-ceit	deceit
criſp-ing	criſping	cy-preſs	cypreſs	de-ceive	deceive

deck-ed

deck-ed	decked	de-ſart	deſart	diſ-creet	diſcreet
de-clare	declare	de-ſcend	deſcend	diſ-dain	diſdain
de-cline	decline	de-ſign	deſign	di-ſeaſe	diſeaſe
de coct	decoct	de-ſcent	deſcent	diſ-grace	diſgrace
de-cent	decent	de-ſcribe	deſcribe	diſ-guiſe	diſguiſe
de-creaſe	decreaſe	de-ſcry	deſcry	diſ-joyn	diſjoyn
de-cree	decree	de-ſert	deſert	diſh-es	diſhes
de-creed	decreed	de-ſerve	deſerve	diſ-may	diſmay
deem-ed	deemed	de-ſire	deſire	diſ-miſs	diſmiſs
deep-neſs	deepneſs	de-ſiſt	deſiſt	diſ-pair	diſpair
de-fame	defame	de-ſpair	deſpair	diſ-patch	diſpatch
de-feat	defeat	de-ſpiſe	deſpiſe	diſ-perſe	diſperſe
de-face	deface	de-ſpite	deſpite	diſ-penſe	diſpenſe
de-fend	defend	de-ſtroy	deſtroy	diſ-prove	diſprove
de-fence	defence	de-tain	detain	diſ-pleaſe	diſpleaſe
de-feat	defeat	de-ter	deter	diſ-play	diſplay
de-fer	defer	de-teſt	deteſt	diſ-praiſe	diſpraiſe
de-file	defile	de-vice	device	di- pute	diſpute
de-form	deform	de-vil	devil	diſ-poſe	diſpoſe
de-fray	defray	de-viſe	deviſe	diſ-ſolve	diſſolve
de-fraud	defraud	de-vote	devote	diſ-ſent	diſſent
de-fye	defye	de-voir	devoir	diſ-taffe	diſtaffe
de-gree	degree	de-vour	devour	diſ-tract	diſtract
de-grade	degrade	devout	devout	diſ-tance	diſtance
de-ject	deject	di-al	dial	diſ-tant	diſtant
de-lay	delay	di-ed	died	diſ-tinct	diſtinct
de-light	delight	dy-ing	dying	diſ-til	diſtil
de-lude	delude	diſ-fer	differ	diſ-taſt	diſtaſt
de-luge	deluge	dig-ged	digged	diſ-treſs	diſtreſs
de-mand	demand	dim-neſs	dimneſs	diſ-train	diſtrain
de-mean	demean	di-ned	dined	diſ-truſt	diſtruſt
de-miſe	demiſe	din-ner	dinner	ditch-er	ditcher
de-murr	demurr	di-et	diet	ditch-es	ditches
de-mure	demure	dip-per	dipper	di-vers	divers
de-nounce	denounce	dip-ped	dipped	di-vide	divide
de-ny	deny	dip-thong	dipthong	di-vine	divine
de-pute	depute	di-rect	direct	di-voree	divorce
de-part	depart	diſ-arm	diſarm	di-vulge	divulge
de-prive	deprive	diſ-cern	diſcern	doc-tor	doctor
de-pend	depend	diſ-charge	diſcharge	doc-trine	doctrine
de-poſe	depoſe	diſ-claim	diſclaim	do-er	doer
de-ride	deride	diſ-cloſe	diſcloſe	do-ing	doing
de-plore	deplore	diſ-courſe	diſcourſe	dole- ul	doleful
de-prave	deprave	diſ-cord	diſcord	doom-day	doomſday
de-preſs	depreſs	diſ-count	diſcount	door-poſt	doorpoſt

do-tage	dotage	dung-cart	dungcart	e-gypt	egypt
do-ting	doting	dung-ground	dungground	ei-ther	either
dou-ble	double	dung-hil	dunghil	el-bow	elbow
doubt-ful	doubtful	dung-port	dungport	el-der	elder
dove-houſe	dovehouſe	du-ring	during	el-deſt	eldeſt
doubt-leſs	doubtleſs	du-ty	duty	e-ject	eject
down-bed	downbed	du-ties	duties	e-lect	elect
down-wards	downwards	duke-dom	dukedom	em-balm	embalm
do-zen	dozen	dwel-ler	dweller	em-pire	empire
dow-ry	dowry	dwel-ling	dwelling	em-ploy	employ
dough-tub	doughtub	duel	duel	emp-ty	empty
drag-ged	dragged	dulneſs	dulneſs	en-camp	encamp
drain-ing	draining			en-chant	enchant
dra-gon	dragon	E.	E.	en-cloſe	encloſe
draw-er	drawer			en-creaſe	encreaſe
dra-per	draper	Each-ed	Eached	end-ed	ended
draw-ing	drawing	ea-ger	eager	end-ing	ending
dread-ful	dreadful	ea-gle	eagle	end-leſs	endleſs
dream-ed	dreamed	ear-ed	eared	en-croach	encroach
dream-er	dreamer	ear-ing	earing	en-dear	endear
dread-ing	dreading	earl-dom	earldom	en-dow	endow
dreſ-ſer	dreſſer	ear ly	early	en-due	endue
dreſ-ſing	dreſſing	ear-rings	earrings	en-dure	endure
drew-eſt	dreweſt	ear-ned	earned	en-force	enforce
dri-er	drier	ear-neſt	earneſt	en-flame	enflame
dry-ing	drying	earth-en	earthen	en-gage	engage
drink-er	drinker	earth-ly	earthly	en-gine	engine
drink-ing	drinking	earth quake	earthquake	en-gland	england
dril-ling	drilling	ea-ſed	eaſed	en-gliſh	engliſh
dri-ven	driven	eaſ-ter	eaſter	en-grave	engrave
dri-ver	driver	eaſt-ward	eaſtward	en-hance	enhance
dri-ving	driving	ea-ſy	eaſy	en-joy	enjoy
drop-ping	dropping	eat-en	eaten	en-joyn	enjoyn
droop-ing	drooping	eat-er	eater	en-large	enlarge
drop-ſie	dropſie	ear-ing	eating	en-light	enlight
droſ-ſy	droſſy	ec-cho	eccho	e-nough	enough
drown-ing	drowning	e-clypſe	eclypſe	en-quire	enquire
drow-ſy	drowſy	edg-ed	edged	en-rich	enrich
drunkard	drunkard	edg-ing	edging	en-ſign	enſign
drudg-ing	drudging	edg-es	edges	en-ſnare	enſnare
drun-ken	drunken	e-dict	edict	en-ſue	enſue
dung-ing	dunging	ef-fect	effect	en-ſure	enſure
dry-boots	dryboots	eigh-teen	eighteen	en-ter	enter
dry-ſhod	dryſhod	eigh-teenth	eighteenth	en-tice	entice
dung-boat	dungboat	eigh-ty	eighty	en-trance	entrance

en ſtall	enſtall	ex-hort	exhort	faint-ed	fainted
en-tail	entail	ex-hauſt	exhauſt	faint-neſs	faintneſs
en-try	entry	ex-ile	exile	faint-heart	faintheart
en-vy	envy	ex-pect	expect	fair-er	fairer
e-phod	ephod	ex-pel	expel	fayr-ing	fayring
e-qual	equal	ex-pence	expence	faith-ful	faithful
er-rand	errand	ex-pert	expert	faith-leſs	faithleſs
er-rant	errant	ex-plain	explain	fal-len	fallen
e-rect	erect	ex-ploit	exploit	fal-ling	falling
er-rour	errour	ex-poſe	expoſe	fal-low	fallow
en-throne	enthrone	ex-pound	expound	falſ-hood	falſhood
en-tire	entire	ex-port	export	falſe-ly	falſely
e-ſquire	eſquire	ex-preſs	expreſs	falſe-neſs	falſeneſs
e-ſpouſe	eſpouſe	ex-pire	expire	falſe-oath	falſeoath
e-ſcape	eſcape	ex-tend	extend	fa-mine	famine
eſ-ſay	eſſay	ex-tant	extant	fa-miſht	famiſht
e-ſchew	eſchew	ex-tinct	extinct	fan-cy	fancy
e-ſpy	eſpy	ex-tol	extol	fare-wel	farewel
e-ſtate	eſtate	ex-tract	extract	farr-of	farrof
e-ſtrange	eſtrange	ex-tream	extream	far-ther	farther
eſ-ſence	eſſence	eye-balls	eyeballs	far-thing	farthing
e-ſteem	eſteem	eye-brows	eyebrows	fan-ner	fanner
en-thral	enthral	eye-lids	eyelids	faſt-ing	faſting
etch-ing	etching	ey-ed	eyed	faſt-er	faſter
en-tomb	entomb	eye-bright	eyebright	faſt-en	faſten
en-treat	entreat	eye-ſalve	eyeſalve	faſt-ned	faſtned
en-truſt	entruſt	eye-ſight	eyeſight	fa-ther	father
e-ven	even	eye-ſtrings	eyeſtrings	fa-thom	fathom
e-vent	event	eye-ſore	eyeſore	fat-lings	fatlings
e-ver	ever	eye-teeth	eyeteeth	fat-ted	fatted
eu-nuch	eunuch			fat-ning	fatning
ew-er	ewer	F.	F.	fat-neſs	fatneſs
ex-act	exact			faul-ty	
ex-alt	exalt	Fa-bles	Fables	fault-leſs	faultleſs
ex-ceed	exceed	fa-ces	faces	fa-vour	favour
ex-cel	excel	face-ing	facing	fear-ing	fearing
ex-cept	except	fa-cil	facil	fear-ful	fearful
ex-ceſs	exceſs	fac-tor	factor	feaſt-day	feaſtday
ex-ciſe	exciſe	fa-deth	fadeth	feaſt-ed	feaſted
ex-change	exchange	fa-ding	fading	feaſt-ing	feaſting
ex-claim	exclaim	fadg-eth	fadgeth	fea-thers	feathers
ex-clude	exclude	fail-ed	failed	fee-ble	feeble
ex-cluſe	excluſe	fail-ing	failing	feed-ing	feeding
ex-cuſe	excuſe	fa-got	fagot	feel-ing	feeling
ex-empt	exempt	fa-mous	famous	feign-ed	feigned

fel-led	felled	fiſh-hook	fiſhhook	fol-ly	folly
fel-low	fellow	fiſh-pool	fiſhpool	fond-neſs	fondneſs
fe-lon	felon	fiſh-pond	fiſhpond	fo-ming	foming
fe-male	female	fiſh-ſpear	fiſhſpear	fo-ment	foment
fen-ced	fenced	fiſh-er	fiſher	fop-ling	fopling
fer-ret	ferret	fiſh-es	fiſhes	foo-liſh	fooliſh
fer-ry	ferry	fiſh-ing	fiſhing	fool-ing	fooling
fer-vent	fervent	fitch-es	fitches	foot-ing	footing
fetch-ing	fetching	fit-ly	fitly	foot-cloth	footcloth
fet-ters	ferters	fit-ted	fitted	foot-board	footboard
fe-ver	fever	fit-ting	fitting	foot-man	footman
few-el	fewel	fix-ed	fixed	foot-pad	footpad
few-er	fewer	fix-ing	fixing	foot-ſteps	footſteps
fier-cer	fiercer	fla-gon	flagon	foot-ſtool	footſtool
fierce-neſs	fierceneſs	flag-ſtaff	flagſtaff	foot-way	footway
fif-teen	fifteen	fla-ming	flaming	for-bad	forbad
fif-teenth	fifteenth	flaſh-ing	flaſhing	for-bear	forbear
fif-ty	fifty	flat-ter	flatter	for-bid	forbid
fig-tree	figtree	flay-ed	flayed	for-born	forborn
fig-leaves	figleaves	fle-eth	fleeth	for-ced	forced
fight-ing	fighting	fleer-ing	fleering	for-ces	forces
fi-gures	figures	fleſh-hook	fleſhhook	fore-arm	forearm
fil-led	filled	fleſh-ly	fleſhly	fore-caſt	forecaſt
fil-let	fillet	fleſh-y	fleſhy	for-ging	forging
fil-ling	filling	fleſh-pots	fleſhpots	fore-front	forefront
fi-ling	filing	flie-eth	flieth	fore-go	forego
fil-thy	filthy	fly-blow	flyblow	fore-head	forehead
fi-nal	final	fly-ing	flying	fore-horſe	forehorſe
find-ing	finding	flint-glaſs	flintglaſs	fore-know	foreknow
fi-ner	finer	flin-ty	flinty	fore-man	foreman
fi-neſt	fineſt	flout-ing	flouting	fore-moſt	foremoſt
fin-ger	finger	flou-riſh	flouriſh	for-lorn	forlorn
fi-niſh	finiſh	float-ing	floating	for-mal	formal
fire-brand	firebrand	flow-ing	flowing	fore-part	forepart
fire-hearth	firehearth	flock-ing	flocking	fore-law	foreſaw
fire-pan	firepan	floor-ing	flooring	fore-ſhip	foreſhip
fir-kin	firkin	flut-ter	flutter	fore-skin	foreſkin
firſt-ling	firſtling	flow-er	flower	fore-tel	foretel
fir-tree	firtree	fluſh-ing	fluſhing	fore-told	foretold
firſt-born	firſtborn	fod-der	fodder	fore-warn	forewarn
firſt-day	firſtday	floodgates	floodgates	for-gat	forgat
firſt-fruits	firſtfruits	foy-ling	foyling	for-gave	forgave
firſt-month	firſtmonth	fold-ing	folding	for-ged	forged
firſt-year	firſtyear	fo-ling	foling	for-gers	forgers
fiſh-gate	fiſhgate	fol-low	follow	for-get	forget

for-give

for-give	forgive	fret-ful	fretful	ga-ther	gather
for-got	forgot	fret-ting	fretting	ga-ved	gaved
form-ed	formed	friend-ly	friendly	ga-veſt	gaveſt
form-ing	forming	friend-ſhip	friendſhip	ga-zer	gazer
form-er	former	frin-ges	fringes	ga-zing	gazing
for-reſt	forreſt	fri-day	friday	gan-grene	gangrene
for-rain	forrain	front-lets	frontlets	geld-er	gelder
for-ſake	forſake	fro-ward	froward	geld-ing	gelding
for-ſook	forſook	frown-ing	frowning	gen-der	gender
for-ſooth	forſooth	fro-zen	frozen	gen-tile	gentile
for-ſwear	forſwear	froſt-work	froſtwork	gen-tle	gentle
for-ſworn	forſworn	fruit-ful	fruitful	gent-ly	gently
forth-with	forthwith	fruſ-trate	fruſtrate	gen-try	gentry
for-ty	forty	fry-ed	fryed	geſ-ture	geſture
for-ward	forward	ful-fil	fulfil	get-ting	getting
foul-ed	fouled	ful-ler	fuller	gew-gaws	gewgaws
foul-er	fouler	ful-neſs	fulneſs	gi-ants	giants
found-ed	founded	fur-biſh	furbiſh	gheſ-ſing	gheſſing
foun-der	founder	fur-buſh	furbuſh	ghoſt-ly	ghoſtly
found-red	foundred	fu-ry	fury	gild-er	gilder
foun-tain	fountain	fur-long	furlong	gild-ing	gilding
four-fold	fourfold	fur-nace	furnace	gid-dy	giddy
four-ſquare	fourſquare	fur-niſh	furniſh	gift-ed	gifted
four-ſcore	fourſcore	fur-row	furrow	gim-cracks	gimcracks
four-teen	fourteen	fur-ther	further	gin-ger	ginger
four-teenth	fourteenth	fu-ture	future	gird-ing	girding
fow-ler	fowler	ful-ſome	fulſome	gird-le	girdle
fowl-ing	fowling			gi-ven	given
fox-es	foxes	G.	G.	gi-ver	giver
frag-ments	fragments			gi-ving	giving
fra-med	framed	Gad-deſt	Gaddeſt	gla-ber	glaber
frank-ly	frankly	gain-ed	gained	glad-ly	gladly
freck-led	freckled	gain-ſay	gainſay	glad-neſs	gladneſs
freck-les	freckles	gal-lant	gallant	glan-dles	glandles
fre-ed	freed	gal-ley	galley	glaſs-man	glaſsman
free-grace	freegrace	gal-lows	gallows	glaſ-ſes	g'aſſes
free-dom	freedom	gal-led	galled	gleab-land	gleabland
free-leave	freeleave	ga-ped	gaped	glean-ed	gleaned
free-ly	freely	gar-den	garden	glean-ings	gleanings
free-man	freeman	gam-ſter	gamſter	glib-ly	glibly
free-gift	freegift	gar-land	garland	gli-ding	gliding
fre-quent	frequent	gar-lick	garlick	gliſ-ſen	gliſſen
free-will	freewill	gar-ment	garment	gliſ-ter	gliſter
freez-ing	freezing	gar-ner	garner	glit-ter	glitter
freſh-er	freſher	gar-niſh	garniſh	gloo-my	gloomy

glo-ry	glory	gra-ven	graven		
glo-ver	glover	gra-ver	graver	H.	H.
glof-ſy	gloſſy	gra-ving	graving		
gloz-ing	glozing	gra-vy	gravy	Ha-bit	Habit
glu-ing	gluing	gravel	gravel	hack-ing	hacking
glue-pot	gluepot	grea-ter	greater	hack-ney	hackney
glue-bruſh	gluebruſh	great-neſs	greatneſs	hag-gard	haggard
glut-ton	glutton	gree-dy	greedy	hag-ling	hagling
gnaſh-ing	gnaſhing	grea-zy	greazy	hag-ler	hagler
gnaw-ing	gnawing	green-iſh	greeniſh	hail-ed	hailed
goad-ing	goading	green-neſs	greenneſs	hail-ſtones	hailſtones
goats-hair	goatshair	greet-ing	greeting	hai-ry	hairy
goat-iſh	goatiſh	grie-vance	grievance	hair-lace	hairlace
goats-milk	goatsmilk	grie-ving	grieving	ha-ling	haling
goats-ſkin	goatsſkin	grie-vous	grievous	hal-low	hallow
gob-lets	goblets	grind-ers	grinders	halt-ing	halting
gob-ling	gobling	grind-ing	grinding	hamb-lers	hamblers
god-deſs	goddeſs	grey-hound	greyhound	ham-mer	hammer
god-head	godhead	grin-ning	grinning	hamp-er	hamper
god-ly	godly	gri-ping	griping	ham-ſtrung	hamſtrung
god-ward	godward	grit-ty	gritty	ham-mock	hammock
go-ings	goings	griz-led	grizled	han-dy	handy
gol-den	golden	groan-ing	groaning	hand-ful	handful
gold-ſmith	goldſmith	gro-cer	grocer	han-dle	handle
gold-watch	goldwatch	gro-ping	groping	hand-ling	handling
good-neſs	goodneſs	groſe-ly	groſely	hand-maid	handmaid
go-red	gored	grot-to	grotto	hand-ſaw	handſaw
gor-get	gorget	ground-ing	grounding	hand-ſom	handſom
goſ-hawk	goshawk	ground-leſs	groundleſs	hand-ſtaff	handſtaff
goſ-ling	goſling	ground-room	groundroom	hang-ed	hanged
goſ-pel	goſpel	grow-ing	growing	hang-ings	hangings
goſ-ſip	goſſip	grub-bing	grubbing	hang-man	hangman
got-ten	gotten	grudg-ing	grudging	hand-ſpit	handſpit
go-tam	gotam	gui-ded	guided	han-ſel	hanſel
go-vern	govern	guild-ing	guilding	hap-pen	happen
gou-ty	gouty	guilt-leſs	guiltleſs	hap-py	happy
grace-leſs	graceleſs	guil-ty	guilty	har-bour	harbour
graf-ted	grafted	gul-led	gulled	har-den	harden
gram-mer	grammer	gul-let	gullet	hard-ned	hardned
grand-child	grandchild	gum-med	gummed	hard-er	harder
gran-num	grannum	gun-ner	gunner	hard-ly	hardly
grant-ed	granted	gun room	gunroom	hard-neſs	hardneſs
grap-ple	grapple	gut-ting	gutting	har-lot	harlot
grap-ler	grappler	gut-ter	gutter	harm-leſs	harmleſs
grat-ing	grating	gut-ting	gutting	har-neſs	harneſs

har-pey

har-per	harper	hea-thy	heathy	hiſ-ſing	hiſſing
harp-ing	harping	hea-ved	heaved	hi-ther	hither
har-raſe	harraſe	hea-ven	heaven	high-way	highway
har-rangue	harrangue	hea-vy	heavy	hoard-ing	hoarding
har row	harrow	he-brew	hebrew	hoa-ry	hoary
harſ-let	harſlet	hedg-es	hedges	hob-ble	hobble
har-veſt	harveſt	hedg-ing	hedging	ho-cus	hocus
ha-ſel	haſel	hei-fer	heifer	hock-more	hockmore
haſ-ten	haſten	hei-nous	heinous	hod-dy	hoddy
haſt-ned	haſtned	hel-met	helmet	hog-iſh	hogiſh
haſ-ty	haſty	help-ed	helped	hoi-ſed	hoiſed
hatch-ing	hatching	help-er	helper	hold-ing	holding
ha-ted	hated	help-ful	helpful	hol-low	hollow
hate-ful	hateful	help-ing	helping	hol-pen	holpen
ha-ter	hater	hem-lock	hemlock	ho-ly	holy
ha-ting	hating	hem-ming	hemming	ho-mage	homage
ha-tred	hatred	hen bane	henbane	home-born	homeborn
hat-ter	hatter	hence-forth	henceforth	home-bred	homebred
hat-band	hatband	he-rauld	herauld	home-ly	homely
ha-ving	having	her-ring	herring	home-ſpun	homeſpun
ha-ven	haven	he-roe	heroe	ho-neſt	honeſt
haugh-ty	haughty	headſ-man	headſman	ho-nour	honour
ha-vock	havock	herdſ-man	herdſman	ho-ney	honey
hawk-er	hawker	here by	hereby	hood-winkt	hoodwinkt
hawk-ing	hawking	here-in	herein	hook-ing	hooking
hay-cock	haycock	here of	hereof	hoop-ing	hooping
hay-rick	hayrick	here-with	herewith	hoot-ing	hooting
hay-ſtack	hayſtack	hew-ing	hewing	ho-ping	hoping
hay-mow	haymow	hic cough	hiccough	hope-leſs	hopeleſs
head-ach	headach	hid-den	hidden	hop-ping	hopping
head-long	headlong	hi-ding	hiding	hope-ful	hopeful
head-piece	headpiece	high-er	higher	horn-book	hornbook
head-ſtrong	headſtrong	high-neſs	highneſs	hor-net	hornet
hea-dy	heady	hil lock	hillock	hor-rour	horrour
heal-ing	healing	him-ſelf	himſelf	horſe-back	horſeback
heal-er	healer	hin-der	hinder	horſe-man	horſeman
heap-ing	heaping	hind-leg	hindleg	horſe-leech	horſeleech
heard-eſt	heardeſt	hind-moſt	hindmoſt	hor-ſes	horſes
hear-er	hearer	hind-part	hindpart	ho-ſen	hoſen
hear-ing	hearing	hind-red	hindred	hot-ter	hotter
heark-en	hearken	hin-ges	hinges	hour-glaſs	hour-glaſs
heark-ned	hearkned	hint-ed	hinted	hour-ly	hourly
hear-ty	hearty	hip-ped	hipped	houſe-hold	houſhold
heat-ing	heating	hi-red	hired	hou-ſes	houſes
hea-then	heathen	hire ling	hireling	houſe-wife	houſewife

how-ling	howling	i-dle	idle	in-deed	indeed
hu-man	human	i-dol	idol	in-cline	incline
hum-ble	humble	jea-lous	jealous	in-cloſe	incloſe
hum-bled	humbled	jeer-ing	jeering	in-come	income
hum-bly	humbly	jel-ly	jelly	in-chant	inchant
hum-ming	humming	jep-ped	jepped	in-clude	include
hu-mour	humour	jeſt-ing	jeſting	in-fant	infant
hump-iſh	humpiſh	je-ſus	jeſus	in-fear	infear
hun-dred	hundred	jet-ting	jetting	in-fer	infer
hundredth	hundredth	jew-el	jewel	in fine	infine
hun-ger	hunger	jew-iſh	jewiſh	in-flame	inflame
hun-gry	hungry	jews-ears	jewsears	in-form	inform
hun-ter	hunter	ill-neſs	illneſs	in-force	inforce
hunt-ing	hunting	im-balm	imbalm	in-gage	ingage
huntſ-man	huntſman	im-barque	imbarque	in-hance	inhance
hur-dle	hurdle	im-brace	imbrace	in-joyn	injoyn
hur-ling	hurling	im-menſe	immenſe	in-fringe	infringe
hur-ry	hurry	im-part	impart	in-let	inlet
hurt-ing	hurting	i-mage	image	in-mates	inmates
hurt-ful	hurtful	im-pede	impede	in-ner	inner
huſ-band	husband	im-plead	implead	in-quire	inquire
huſ-ſy	huſſy	im-plore	implore	in-rage	inrage
huſ-tings	huſtings	im-ploy	imploy	in-roll	inroll
hy-dra	hydra	im-poſe	impoſe	in-ſenſe	inſenſe
hy-men	hymen	im-pute	impute	in-ſhort	inſhort
hy-phen	hyphen	im-port	import	in-ſide	inſide
hy-ſop	hyſſop	im-poſt	impoſt	in-ſpect	inſpect
		im-prove	improve	in-ſpite	inſpite
I.	I.	in-fect	infect	in-ſpire	inſpire
		in-camp	incamp	in-ſtant	inſtant
Jab-ber	Jabber	in cenſe	incenſe	in-ſtruct	inſtruct
ja-cint	jacint	in-ceſt	inceſt	in-tend	intend
jack-daw	jackdaw	in-cert	incert	in-tent	intent
jack-line	jackline	in-courſe	incourſe	in-treat	intreat
jack-ſtraw	jackſtraw	in-creaſe	increaſe	in-thral	inthral
jack-weight	jackweight	in-croach	incroach	in-trench	intrench
ja-ded	jaded	in-dear	indear	in-vade	invade
jag-ged	jagged	in-debt	indebt	in-voke	invoke
jang-ling	jangling	in-dent	indent	in-volve	involve
jar-ring	jarring	in-dorſe	indorſe	in-vent	invent
jave-ling	javeling	in-dow	indow	in-vite	invite
jaw-bone	jawbone	in-duce	induce	in-ward	inward
jaw-teeth	jawteeth	in-dulge	indulge	job-ber	jobber
jay-lor	jaylor	in-due	indue	job-ling	jobling
ibid	ibid	indure	indure	jock-ey	jockey

jog-ging

jog-ging	jogging
joke-ing	joking
jolt-head	jolthead
jol-ly	jolly
jour-ney	journey
jour-nal	journal
jour-ney	journey
i-ris	iris
joyn-ed	joyned
joy-ed	joyed
joy-ful	joyful
joy-ner	joyner
joynt-heirs	joyntheirs
joynt-ſtool	joyntſtool
joyn-ture	joynture
joy-ous	joyous
i-ron	iron
iſ-land	iſland
iſ-ſue	iſſue
i-tem	item
ju-daiſm	judaiſm
jud-ges	judges
itch-ing	itching
judg-ing	judging
judg-ment	judgment
ju-gal	jugal
jui-cy	juicy
jug-ler	jugler
jug-ling	jugling
ju-ly	july
jump-ing	jumping
junk-et	junket
juſ-tle	juſtle
juſt-ly	juſtly
ju-ry	jury

K.	K.
Keen-er	Keener
keep-er	keeper
keep-ing	keeping
ker-ſeys	kerſeys
ken-tiſh	kentiſh
ker-tle	kerrle
ker-chief	kerchief
ker-nel	kernel
ker-tle	kertle
ki-bed	kibed
kick-ing	kicking
kid-ney	kidney
kil-ling	killing
kin-dle	kindle
kind-neſs	kindneſs
kind-ly	kindly
kind-red	kindred
king-dom	kingdom
king-like	kinglike
king-ly	kingly
kins-folk	kinsfolk
kinſ-man	kinſman
kinſ-men	kinſmen
kiſ-ſes	kiſſes
kiſ-ſing	kiſſing
kit-ling	kitling
kna-viſh	knaviſh
kneading	kneading
kneedeep	kneedeep
kneeling	kneeling
kneeſtrings	kneeſtrings
knew-eſt	kneweſt
knight-ed	knighted
knit-ing	kniting
knock-ed	knocked
knot-ty	knotty
know-ing	knowing
know-ledge	knowledge
knuck-le	knuckle

L.	L.
La-bour	Labour
la-ced	laced
lace-man	laceman
lack-ing	lacking
lad-der	ladder
la-den	laden
la-ding	lading
la-dy	lady
la-dies	ladies
la-dle	ladle
lack-er	lacker
lag-ging	lagging
lamb-pye	lambpye
la-ment	lament
lamb-ſtones	lambſtones
lambs-head	lambshead
lan-ces	lances
lan-cing	lancing
lanch-ing	lanching
lame-neſs	lameneſs
land-ed	landed
land-ing	landing
land-lord	landlord
land-mark	landmark
lan-guage	language
lan-guiſh	languiſh
lan-tern	lantern
lap-dog	lapdog
lap-ped	lapped
lap-ping	lapping
lap-wing	lapwing
laſh-ing	laſhing
laſ-ſes	laſſes
laſ-ting	laſting
latch-es	latches
la-ter	later
late-ly	lately
la-tin	latin
lat-ter	latter
lat-tice	lattice
la-ver	laver
laugh-ing	laughing
laugh-ter	laughter
la-viſh	laviſh
law-ful	lawful
law-leſs	lawleſs
law-terms	lawterms
law-yer	lawyer
lay-ing	lay-ing
lay-man	layman

la-zie	lazie	li-cens'd	licens'd	lodg-ing	lodging
lead-er	leader	lick-ed	licked	lof-ty	lofty
lead-ing	leading	lick-ing	licking	log-wood	logwood
lead-mine	leadmine	li-ars	liars	lol-ling	lolling
leaf-gold	leafgold	li-eth	lieth	lon-ger	longer
leak-ing	leaking	life-guard	lifeguard	long-ing	longing
lean-ing	leaning	lif-ed	lifted	long-bow	longbow
lean-neſs	leanneſs	lift-ing	lifting	long-gun	longgun
leap-ing	leaping	light-en	lighten	long-legs	longlegs
lea-per	leaper	light-neſs	lightneſs	long-meg	longmeg
lear-ned	learned	light-ning	lightning	long-pike	longpike
learn-ing	learning	light-ſome	lightſome	long-ſword	longſword
lea-ſing	leaſing	like-neſs	likeneſs	long-ſtaff	longſtaff
lea-ſure	leaſure	like-ing	likeing	look-ed	looked
lea-ther	leather	like-wiſe	likewiſe	look-ing	looking
lea-thern	leathern	like-ly	likely	looſ-ed	looſed
lea-ved	leaved	lil-lies	lillies	lo-ſer	loſer
lea-ving	leaving	lim-mit	limmit	lo-ſing	loſing
lec-ture	lecture	li-neage	lineage	loud-er	louder
led-deſt	leddeſt	li-ning	lining	lo-ving	loving
led-ges	ledges	ling-ring	lingring	lo-ver	lover
left-eſt	lefteſt	lin-nen	linnen	love-ly	lovely
left-hand	lefthand	lim-ner	limner	lord-ſhip	lordſhip
left-leg	leftleg	lin-tel	lintel	lord-ly	lordly
lend-er	lender	li-on	lion	low-er	lower
lend-ing	lending	li-quors	liquors	low-ing	lowing
length-en	lengthen	liſt-ed	liſted	low-ly	lowly
le-gat	legat	liſt-ner	liſtner	lowr-ing	lowring
le-mon	lemon	liſt-ning	liſtning	luke-warm	lukewarm
len-tiles	lentiles	lit-tle	little	lurk-ing	lurking
leo-pard	leopard	li-ved	lived	luſt-ing	luſting
le-per	leper	li-ving	living	luſ-ty	luſty
le-prous	leprous	li-ver	liver	lute-ſtring	luteſtring
leſ-ſen	leſſen	live-ly	lively	luſh-ious	luſhious
leſ-ſon	leſſon	load-en	loaden	ly-ar	lyar
let-ter	letter	loath-ing	loathing	ly-ing	lying
let-ting	letting	loath-ſome	loathſom	ly-zard	lyzard
le-vite	levite	lob-cock	lobcock		
le-vy	levy	lob-by	lobby	M.	M.
lewd-ly	lewdly	lob-ſter	lobſter		
lewd-neſs	lewdneſs	lobs-pound	lobspound	Mack-rel	Mackrel
li-bel	libel	lo-cal	local	ma-dam	madam
let-tice	lettice	lo-cuſt	locuſt	ma-deſt	madeſt
le-vel	level	lock-ed	locked	mad-der	madder
li-cenſe	licenſe	lod-ger	lodger	mad-man	madman
					mad-neſs

mad-neſs	madneſs	ma-nure	manure	mer-cy	mercy
mag-got	maggot	mar-gin	margin	mer-cies	mercies
mag-pie	magpie	ma-rine	marine	mer-maid	mermaid
ma-gick	magick	mar-ring	marring	mer-ry	merry
maid-child	maidchild	mar-row	marrow	meſ-ſage	meſſage
mai-den	maiden	mar-ry	marry	meſ-ſes	meſſes
maim-ed	maimed	mar-queſs	marqueſs	met-tal	mettal
main-prize	mainprize	mar-ſhal	marſhal	mew-ing	mewing
main-tain	maintain	mar-tyn	martyn	mid-day	midday
mai-or	maior	mar-tyr	martyr	mid-dle	middle
ma-ker	maker	mar-vel	marvel	mid-lent	midlent
ma-king	making	mat-tock	mattock	mid-night	midnight
make-bate	makebate	ma-ſon	maſon	mid-wife	midwife
make-ſtrife	makeſtrife	maſ-ſy	maſſy	mid-wives	midwives
ma-lice	malice	maſ-ter	maſter	migh-ty	mighty
mal-lows	mallows	ma-trix	matrix	mil-dew	mildew
mal-lard	mallard	mat-ter	matter	milch-aſſe	milchaſſe
mal-let	mallet	ma-ture	mature	milch-cow	milchcow
malt-ſter	maltſter	ma-tron	matron	mild-neſs	mildneſs
mam-mon	mammon	may-day	mayday	milk-pail	milkpail
man-child	manchild	may-game	maygame	milk-ſop	milkſop
man-drake	mandrake	may-eſt	mayeſt	mil-ler	miller
man-ger	manger	mea-dow	meadow	mil-led	milled
man-gie	mangie	meak-ing	meaking	mil-ſtone	milſtone
man-kind	mankind	meal-tub	mealtub	min-ced	minced
man-ly	manly	mea-ly	mealy	min-cing	mincing
man-na	manna	mean-ing	meaning	mind-ing	minding
man-ned	manned	mea-ſure	meaſure	mind-ful	mindful
man-ners	manners	med-dal	meddal	mine-ing	mineing
man-nour	mannour	med-dle	meddle	mi-ner	miner
man-nage	mannage	med-lar	medlar	min-gle	mingle
man-tle	mantle	med-ling	medling	ming-ling	mingling
mant-ling	mantling	meek-neſs	meekneſs	mi-nor	minor
ma-ny	many	meer-ly	meerly	min-ſtril	minſtril
mar-ble	marble	mee-ting	meeting	mi-ry	miry
mar-bling	marbling	mel-lon	mellon	mir-rour	mirrour
march-ed	marched	mel-low	mellow	miſ-chief	miſchief
march-ing	marching	melt-ing	melting	miſ-done	miſdone
march-on	marchon	mee-ter	meeter	miſ-laid	miſlaid
march-pain	marchpain	me-grim	megrim	miſ-got	miſgot
mark-ed	marked	mem-ber	member	miſ-led	miſled
mark-et	market	mem-brain	membrain	miſ-ſing	miſſing
mar-red	marred	mend-ing	mending	miſ-treſs	miſtreſs
man-hood	manhood	mer-cer	mercer	miſ-hap	miſhap
ma-lign	malign	mer-chant	merchant	miſ-like	miſlike

miſ-pend

miſ-pend	miſpend	mo-ved	moved		
miſ-truſt	miſtruſt	mo-ving	moving	N.	N.
miſ-take	miſtake	move-ment	movement		
miſ-uſe	miſuſe	mon-day	monday	Nab-bed	Nabbed
miſ-word	miſword	moul-dy	mouldy	nags-head	nagshead
mit-tens	mittens	moul-ting	moulting	nail-ed	nailed
mix-ed	mixed	moun-tain	mountain	nail-ing	nailing
mix-ing	mixing	mount-ed	mounted	na-ked	naked
mix-ture	mixture	mount-ing	mounting	na-med	named
mock-ers	mockers	mourn-ing	mourning	name-ly	namely
mock-ing	mocking	mourn-er	mourner	nap-kin	napkin
mock-play	mockplay	mourn-ful	mournful	nap-ping	napping
mock-ſong	mockſong	mouth-ing	mouthing	nar-row	narrow
mo-deſt	modeſt	mouth-gum	mouthgum	na-tive	native
mo-del	model	mow-ed	mowed	na-ture	nature
mo-dern	modern	mow-er	mower	na-val	naval
mo-diſh	modiſh	mow-ing	mowing	na-vel	navel
mo-gul	mogul	mud-dy	muddy	naugh-ty	naughty
moiſt-ning	moiſtning	muf-fled	muffled	na-vy	navy
moiſ-ture	moiſture	muf-fler	muffler	neck-lace	necklace
mol-ten	molten	muf-fling	muffling	near-er	nearer
mo-ment	moment	muf-ty	mufty	neat-neſs	neatneſs
mole-hil	molehil	mug-gets	muggets	need-ful	needful
mon-key	monkey	mul-ler	muller	need-leſs	needleſs
month-ly	monthly	mul-ſack	mulſack	nee-dy	needy
mo-ney	money	mum-my	mummy	nee-dle	needle
monſ-ter	monſter	mump-er	mumper	neez-ing	neezing
moan-ing	moaning	mump-ing	mumping	nec-tar	nectar
mon-ſtrous	monſtrous	mum-ble	mumble	nec-trel	nectrel
mo-ping	moping	mum-bling	mumbling	neg-lect	neglect
mo-pus	mopus	mur-der	murder	neigh-bour	neighbour
mop-ey'd	mopey'd	mur-mure	murmure	neigh-ing	neighing
mo-ral	moral	mur-rain	murrain	nei-ther	neither
moor-iſh	mooriſh	mur-rey	murrey	ne-phew	nephew
mor-gage	morgage	mu-ſing	muſing	ne-ther	nether
mor-ning	morning	mu-ſick	muſick	net-tles	nettles
mor-row	morrow	muſ-tard	muſtard	net-led	netled
mor-ſel	morſel	muſ-ter	muſter	net-work	network
mor-tal	mortal	mut-ton	mutton	ne-ver	never
mor-ter	morter	muz-zle	muzzle	neu-ter	neuter
mor-tus	mortus	muz-zled	muzzled	new-er	newer
moo-dy	moody	myr-tle	myrtle	new-inn	newinn
mo-ther	mother	my-ter	myter	new-ly	newly
moot-ing	mooting	medicine		newneſs	newneſs
mo-ted	moted			new-wine	newwine

nib-bling

nib-bling	nibbling	no-thing	nothing	old-eſt	oldeſt
nick-ing	nicking	no-tice	notice	old-ling	oldling
nig-gard	niggard	no-ting	noting	old-man	oldman
night-hawk	nighthawk	no-vel	novel	old-ofe	oldofe
night-mare	nightmare	no-vice	novice	old-rock	oldrock
night-ſhade	nightſhade	nou-riſh	nouriſh	old-ſim	oldſim
nim-ble	nimble	nub-bing	nubbing	old-time	oldtime
nim-ming	nimming	nul-led	nulled	o-live	olive
nine-days	ninedays	num-bers	numbers	o-men	omen
ninth-ly	ninthly	num-bring	numbring	o-mer	omer
nine-pence	ninepence	nur-ſes	nurſes	oi-ly	oily
nine-pound	ninepound	nur-ſing	nurſing	oint-ment	ointment
nine-ſcore	nineſcore	nur-ture	nurture	oiſ-ter	oiſter
nine-teen	nineteen	nut-meg	nutmeg	o-mit	omit
nine-teenth	nineteenth	nut-ting	nutting	on-ly	only
nine-ty	ninety	nut-tree	nuttree	on-ſet	onſet
no-ble	noble			o-nyx	onyx
no-bler	nobler	O.	O.	on-wards	onwards
nod-dle	noddle			o-pen	open
nod-ding	nod-ding	Oa-ten	Oaten	op-poſe	oppoſe
nod-dy	nod-dy	oat-cake	oatcake	op-preſs	oppreſs
nog-gin	noggin	o-bey	obey	op-pugn	oppugn
noi-ſom	noiſom	ob-lige	oblige	or-chard	orchard
noi-ſed	noiſed	ob-ject	object	or-dain	ordain
nom-pril	nompril	ob-ſcene	ob-ſcene	or-der	order
non-age	nonage	ob-ſcure	obſcure	or-gans	organs
non-ſenſe	nonſenſe	ob-ſerve	obſerve	or-phan	orphan
non-ſuit	nonſuit	ob-tain	obtain	or-ris	orris
noon-day	noonday	o-dours	odours	oſ-trich	oſtrich
noon-ing	nooning	ob-ſtruct	obſtruct	ot-ter	otter
noon-tide	noontide	oc-cur	occur	o-ther	other
north-ſide	northſide	of-fence	offence	o-val	oval
north-ern	northern	of-fend	of-fend	o-ven	oven
north-gate	northgate	of-fals	offals	o-ver	over
north-point	northpoint	of-fer	offer	ought-eſt	oughteſt
north-pole	northpole	of-fice	office	out-eat	outeat
north-wards	northwards	of-ſpring	ofspring	out-caſt	outcaſt
north-weſt	northweſt	of-ten	often	out-do	outdo
north-wind	northwind	of-teſt	ofteſt	out-go	outgo
nor-man	norman	oft-ner	oftner	out-make	outmake
noſe-gay	noſegay	old-boy	oldboy	out-law	outlaw
no-ſes	noſes	old-age	oldage	out-lye	outlye
no-ſing	noſing	old-cole	oldcole	out-run	outrun
noſ-trils	noſtrils	old-cuff	oldcuff	out-ſide	outſide
no-ted	noted	old-er	older	out-ward	outward

out-went

out-went	outwent
out-work	outwork
out-yawn	outyawn
ow-eſt	oweſt
ow-ing	owing
own-er	owner
own-ing	owning
ox-en	oxen
oyl-tree	oyltree
oyl-jarr	oyljarr
o-range	orange

P. P.

Pa-ces	Paces
pa-cing	pacing
pack-er	packer
pack-ing	packing
pack-thred	packthred
pac-quet	pacquet
pad-der	padder
pad-ding	padding
pad-dling	paddling
pad-lock	padlock
pad-nag	padnag
pa-ges	pages
pail-ful	pailful
pain-ed	pained
pain-ful	painful
pain-ter	painter
paint-ing	painting
pa-ler	paler
pale-neſs	paleneſs
pa-lace	palace
pa-late	palate
pal-mer	palmer
palm-tree	palmtree
pal-ſie	palſie
pal-fry	palfry
pam-per	pamper
pam-pos	pampos
pant-ed	panted
pan-ther	panther
pant-ing	panting
pan-try	pantry
par-boyl	parboyl
par-cel	parcel
parch-ed	parched
parch-ment	parchment
par-don	pardon
pa-rents	parents
pa-riſh	pariſh
pa-per	paper
pa-ring	paring
par-ley	parley
par-lour	parlour
parſ-ley	parſley
part-ed	parted
par-ties	parties
par-ting	parting
part-ners	partners
par-tridge	partridge
paſ-ſage	paſſage
paſ-chal	paſchal
paſ-ſing	paſſing
paſ-tor	paſtor
paſ-ture	paſture
paſt-board	paſtboard
paſs-port	paſsport
paſt-ing	paſting
paſt-boul	paſtboul
paſ-time	paſtime
paſt-bruſh	paſtbruſh
patch-es	patches
paſ-ty	paſty
path-way	pathway
pat-tern	pattern
pat-tins	pattins
pat-tent	pattent
pa-trole	patrole
pa-ving	paving
pave-ment	pavement
pave-ſtones	paveſtones
pa-ved	paved
paw-ing	pawing
paw-ned	pawned
pay-day	payday
pay-ed	payed
pay-ing	paying
pay-ment	payment
pea-cock	peacock
pea-hen	peahen
peaſe-cod	peaſecod
pea-ches	peaches
pear-maine	pearmaine
pear-plumb	pearplumb
pear-tree	peartree
peak-ing	peaking
pea-ſant	peaſant
peb-bles	pebbles
peck-ing	pecking
ped-ler	pedler
ped-ling	pedling
peel-ing	peeling
peep-ing	peeping
peer-age	peerage
peer-ing	peering
pe-riſh	periſh
peg-ging	pegging
pen-knife	penknife
pen-ny	penny
pe-nal	penal
pen-five	penfive
peo-ple	people
pep-per	pepper
per-ceive	perceive
per-cent	percent
per-chance	perchance
per-due	perdue
per-fect	perfect
per force	perforce
per-form	perform
per-fume	perfume
per-haps	perhaps
pe-ril	peril
pe-riſh	periſh
per-mit	permit
per-pale	perpale
per-plex	perplex
per-role	perrole
per-ſiſt	perſiſt
per-ſon	perſon
per-ſwade	perſwade
per-jur'd	perjur'd
per-vert	pervert
per-verſe	

per-verſe perverſe
per-week perweek
peſ-tle peſtle
pet-ty petty
pet-tiſh pettiſh
pew-ter pewter
pib-ble pibble
pick-ing picking
phea-ſant pheaſant
phra-ſes phraſes
pick-le pickle
pick-locks picklocks
pick-thank pickthank
pick-ſtraw pickſtraw
pick out pickout
pic-ture picture
pid-ling pidling
pide-bull pidebull
pid-ling pidling
pie-ces pieces
pier-cer piercer
pier-cing piercing
pie-plate pieplate
pigs-nye pigsnye
pigs-head pigshead
pig-hill pighill
pig-ſty pigſty
pil-chard pilchard
pilch-ing pilching
pil-fer pilfer
pil-grim pilgrim
pil-lage pillage
pil lar pillar
pil-low pillow
pi-lot pilot
pimp-ing pimping
pin-box pinbox
pin-caſe pincaſe
pine-tree pinetree
pin-ner pinner
pinch-ing pinching
pi-ning pining
pin-nace pinnace
pi-ous pious
pi-ped piped

pipkin pipkin
pip-pin pippin
pi-ping piping
piſs-clout piſsclout
piſs-houſe piſshouſe
piſ-ſing piſſing
piſ-tol piſtol
pitch-ed pitched
pitch-ing pitching
pitch-er pitcher
pit-coale pitcoale
pit-hole pithole
pit-ty pitty
pla-ces places
pla-cing placing
plack-et placket
pla-gued plagued
plain-caſe plaincaſe
plain-er plainer
plain-neſs plainneſs
plain-ly plainly
plain-terms plainterms
plain-truth plaintruth
plain-thing plainthing
plan-net plannet
plant-ed planted
plan-ter planter
plant-ing planting
plait-ing plaiting
plait ter plaiſter
plat-ted platted
plat-ter platter
play-ers players
play-ing playing
play-well playwell
play-fair playfair
play-foul playfoul
play-not playnot
plea-der pleader
plead-ing pleading
plea-ſant pleaſant
plea-ſing pleaſing
plea-ſure pleaſure
pledges pledges
pledg-ing pledging

plen-ty plenty
plod-ding plodding
plot-ter plotter
plot-ting plotting
plow-ed plowed
plow-ing plowing
plow-man plowman
plow-ſhare plowſhare
plowd-land plow'dland
pluck-ing plucking
plug-ging plugging
plumb-line plumbline
plumb-tree plumbtree
plum-met plummet
plum-mer plummer
plun-ged plunged
pluſh-coat pluſhcoat
plu-ral plural
pock-ets pockets
pock-holes pockholes
po-et poet
point-ing pointing
poi-ſon poiſon
poke-ing pokeing
pol-liſh polliſh
pol-led polled
pol-lute pollute
pole-cat polecat
po-mel pomel
pomp-kin pompkin
poor-er poorer
pon-der ponder
pop-lar poplar
pop-ring popring
pop-ping popping
porch-es porches
por-kit porkit
por-ter porter
po-ſie poſie
po-ſing poſing
poſ-ſes poſſes
poſ-ſet poſſet
poſt-boy poſtboy
poſt-ed poſted
poſt-horn poſthorn
poſt-horſe

poſt-horſe	poſthorſe	pre-ſage	preſage	pro-found	profound
poſt-houſe	poſthouſe	pre-ſence	preſence	pro-greſs	progreſs
poſt-pone	poſtpone	pre-ſent	preſent	pro-ject	project
poſt-ſtage	poſtſtage	pre-ſcribe	preſcribe	pro-long	prolong
pot-ſherd	potſherd	pre-ſerve	preſerve	pro-mote	pro-mote
pot-tage	pottage	pref-ſed	preſſed	pro-miſe	promiſe
pot-ted	potted	preſs-fat	preſsfat	pro-nounce	pronounce
pot-ter	potter	pref-ſing	preſſing	pro-phane	prophane
pot-lid	potlid	pre-ſume	preſume	pro-per	proper
pot-luck	potluck	pre-tence	pretence	pro-phet	prophet
pot-ting	potting	pre-tend	pretend	proſ-pect	proſpect
poſ-ture	poſture	pre-tor	pretor	proſ-per	proſper
pouch-es	pouches	pret-ty	pretty	pro-tect	protect
poul-try	poultry	pre-vail	prevail	pro-logue	prologue
poun-dage	poundage	pre-vent	prevent	pro-poſe	propoſe
poun-ding	pounding	prey-ing	preying	pro-pound	propound
pounce-ing	pouncing	prick-ers	prickers	pro-rogue	prorogue
pour-ed	poured	prick-ing	pricking	pro-ſtrate	proſtrate
pour-ing	pouring	prick-louſe	prickloufe	pro-teſt	proteſt
pour-traict	pourtraict	pride-ing	prideing	pro-tract	protract
pour-tray	pourtray	prig-gers	priggers	proud er	prouder
pout-ing	pouting	prieſt-hood	prieſthood	proud-ly	proudly
pow-der	powder	prin-ces	princes	pro-ved	proved
pow-er	power	prin-ceſs	princeſs	pro-ving	proving
poy-ſon	poyſon	prink-ing	prinking	pro-verb	proverb
pra-ctice	practice	prin-ters	printers	pro-vide	provide
prai-ſes	praiſes	print-ing	printing	pro-vince	province
prai-ſing	praiſing	pri-ſon	priſon	pro-voke	provoke
pran-cing	prancing	prit-tle	prittle	prow-eſs	proweſs
pra-ting	prating	pri-vy	privy	pru-dence	prudence
pra-ter	prater	pri-zes	prizes	pru-dent	prudent
prate-roaſt	prateroaſt	pri-zing	prizing	pru-ned	pruned
pray-ers	prayers	pri-zers	prizers	pru-ning	pruning
pray-ing	praying	pro-bate	probate	pry-ing	prying
preach-er	preacher	pro-bing	probing	pſal-miſt	pſalmiſt
preach-ing	preaching	pro-ceed	proceed	pſal-ter	pſalter
pre-cepts	precepts	pro-ceſs	proceſs	pub-lick	publick
pre-ciſe	preciſe	pro-claim	proclaim	pub-liſh	publiſh
pre-cede	precede	pro-cure	procure	pud-ding	pudding
pre-dict	predict	pro-duce	produce	pud-dle	puddle
pre-fer	prefer	pro-duct	product	pud-ling	pudling
pre-face	preface	pro-fane	profane	puf-fing	puffing
pre-late	prelate	prof-fer	proffer	pul-let	pullet
pre-lude	prelude	pro-feſs	profeſs	pul-ling	pulling
pre-pare	prepare	pro-fit	profit	pul-pit	pulpit

pu-mice	pumice	quer-ry	querry	ramb-ling	rambling
pump-ing	pumping	queſt-ale	queſtale	ram-pant	rampant
pun-ning	punning	queſt-men	queſtmen	ram-mer	rammer
pun-iſh	puniſh	quib-ble	quibble	ran-cle	rancle
pup-py	puppy	quick-en	quicken	ran-cour	rancour
pur-blind	purblind	quick-ly	quickly	ran-dan	randan
pur-chaſe	purchaſe	quick-neſs	quickneſs	ran-ging	ranging
pur-ging	purging	quick-ſands	quickſands	ran-ſack	ranſack
pur-ling	purling	qui-et	quiet	ran-ſom	ranſom
pure-ly	purely	quif-fing	quiffing	ra-pine	rapine
pure-neſs	purceneſs	quil-led	quilled	rare-ly	rarely
pur-loyn	purloyn	quil-let	quillet	raſh-ly	raſhly
pur-ple	purple	quilt-ed	quilted	raſh-neſs	raſhneſs
pur-port	purport	quin-ces	quinces	rats-bane	ratsbane
pur-poſe	purpoſe	quit-tance	quittance	ra-ther	rather
pur-ring	purring	quit-ted	quitted	rat-tle	rattle
pur-ſes	purſes	quit-ting	quitting	rat-tling	rattling
pur-ſing	purſing	quod-ling	quodling	rat-tled	rattled
pur-ſue	purſue	qui-ver	quiver	ra-ven	raven
puſh-ed	puſhed	quo-rum	quorum	ra-viſh	raviſh
puſh-ing	puſhing	quo-ted	quoted	ra-zor	razor
put-ting	putting			raw-bone	rawbone
pul-ſes	pulſes	R.	R.	raw-neſs	rawneſs
pye-meat	pyemeat			reach-ing	reaching
pye-plate	pyeplate	Rab-bet	Rabbet	read-er	reader
		rab-ble	rabble	read-ing	reading
Q.	Q.	rack-ed	racked	rea-dy	ready
		rack-et	racket	re-al	real
Quack-ing	Quacking	rack-ing	racking	rea-per	reaper
quaf-fing	quaffing	ra-cy	racy	reap-ing	reaping
quag-mire	quagmire	ra-diſh	radiſh	rear-ing	rearing
qua-ked	quaked	raf-ters	rafters	rea-ſon	reaſon
qua-king	quaking	raf-fling	raffling	re-bate	rebate
quaint-neſs	quaintneſs	ra-ged	raged	re-beg	rebeg
quart-pot	quartpot	ra-ging	raging	re-bel	rebel
quar-tern	quartern	rag-ged	ragged	re-build	rebuild
quar-ters	quarters	rag-man	ragman	re-built	rebuilt
quar-rel	quarrel	rail-ing	railing	re-buke	rebuke
quar-ry	quarry	rai-ment	raiment	re-bound	rebound
quaſh-ed	quaſhed	rain-bow	rainbow	re-ceit	receit
qua-ver	quaver	rai-ny	rainy	re-ceive	receive
quel-led	quelled	rai-ſed	raiſed	re-cal	recal
quench-ed	quenched	rai-ſins	raiſins	re-cant	recant
quench-ing	quenching	rake-hel	rakehel	re-ceſs	receſs
que-rie	querie	ral-by	ralby	re-ceipt	receipt

re-claim	reclaim	re-miſs	remiſs	reſ-pit	reſpit
reck-on	reckon	re-mit	remit	reſt-ed	reſted
re-cords	records	rem-nant	remnant	reſt-ing	reſting
re-coil	recoil	re-marks	remarks	re-ſtore	reſtore
re-count	recount	re-morſe	remorſe	re-ſtrain	reſtrain
re-coil	recoil	re-mote	remote	re-ſtraint	reſtraint
re-cruit	recruit	re-move	remove	re-ſult	reſult,
red-diſh	reddiſh	ren-der	render	re-tain	retain
red-chalk	redchalk	ren-dring	rendring	re-tard	retard
red-lead	redlead	ren-ding	rending	re-tire	retire
red-neſs	redneſs	re-nue	renue	re-tract	retract
re-deem	redeem	re-new	renew	re-turn	return
red-cow	redcow	re-nounce	renounce	re-treat	retreat
red-deer	reddeer	re-nown	renown	re-veal	reveal
re dound	redound	rent-er	renter	re-venge	revenge
re-dourd	redourd	rent-ing	renting	re-verſe	reverſe
re-doubts	redoubts	re-pair	repair	re-view	review
re-dreſs	redreſs	re-paſt	repaſt	re-vile	revile
re-fer	refer	re-pay	repay	re-viſe	reviſe
re-fine	refine	re-peal	repeal	re-vive	revive
re-flect	reflect	re-peat	repeat	re-voke	revoke
re-frain	refrain	re-pel	repel	re-volt	revolt
re-form	reform	re-pent	repent	re-ward	reward
re-freſh	refreſh	re-pine	repine	rib-bond	ribbond
re-fuge	refuge	re-ply	reply	rich-es	riches
re-fund	refund	re-poſe	repoſe	rich-ly	richly
re-fuſe	refuſe	re-port	report	rid-dance	riddance
re-fute	refute	re-proach	reproach	rid-den	ridden
re-gain	regain	re-proof	reproof	rid-dle	riddle
re-gard	regard	re-prove	reprove	ri-der	rider
re hearſe	rehearſe	re-pute	repute	ri-ding	riding
re ject	reject	re-quire	require	ri-fle	rifle
reign-ing	reigning	re-quite	requite	ridg-es	ridges
re-joyce	rejoyce	re-queſt	requeſt	right-ly	rightly
rejoyne	rejoyne	rear-age	rearage	ri-gour	rigour
re-late	relate	rear-ward	rearward	rim-ming	rimming
re-leaſe	releaſe	reſ-cue	reſcue	rin-ſed	rinſed
re-lief	relief	re-ſerve	reſerve	ri-ot	riot
re-lieve	relieve	re-ſide	reſide	ri-pen	ripen
re-lict	relict	re-ſiſt	reſiſt	ri-per	riper
re-liſh	reliſh	re-ſite	reſite	ri-ſen	riſen
re-ly	rely	re-ſign	reſign	ri-ſing	riſing
re-main	remain	re-ſolve	reſolve	ri-ver	river
re-mand	remand	re-ſort	reſort	roar-ed	roared
re-mind	remind	re-ſpect	reſpect	roar-ing	roaring

rob-bers	robbers	ſafe-guard	ſafeguard	ſcho-lar	ſcholar
rob-bing	robbing	ſafe-ly	ſafely	ſchool-ing	ſchooling
roe-buck	roebuck	ſafe-neſs	ſafeneſs	ſci-ence	ſcience
ro-guiſh	roguiſh	ſafe-ty	ſafety	ſcof-fers	ſcoffers
rol-ler	roller	ſaf-fron	ſaffron	ſcorch-ed	ſcorched
rol-ling	rolling	ſa-ges	ſages	ſcorn-ing	ſcorning
ro-man	roman	ſa-cred	ſacred	ſcorn-ful	ſcornful
root-ed	rooted	ſaid-eſt	ſaideſt	ſcou-ring	ſcouring
ropes-end	ropesend	ſail-ers	ſailers	ſcourg-ed	ſcourged
roſt-ed	roſted	ſail-ing	ſailing	ſcram-ble	ſcramble
roſt-ing	roſting	ſalt-ed	ſalted	ſcra-ping	ſcraping
rot-ten	rotten	ſalt-neſs	ſaltneſs	ſcrich-owl	ſcrichowl
ro-vers	rovers	ſa-lute	ſalute	ſcrip-ture	ſcripture
rough-ly	roughly	ſam-ple	ſample	ſcrib-ble	ſcribble
round-houſe	roundhouſe	ſan-dals	ſandals	ſcratch-ing	ſcratching
row-ers	rowers	ſan-dy	ſandy	ſco-ring	ſcoring
row-ed	rowed	ſa-phire	ſaphire	ſcold-ing	ſcolding
rou-zing	rouzing	ſar-dine	ſardine	ſcoul-ing	ſcouling
roy-al	roval	ſa-tan	ſatan	ſcrive-ner	ſcrivener
rub-bing	rubbing	ſat-chel	ſatchel	ſcrol-ling	ſcrolling
rub-biſh	rubbiſh	ſat-eſt	ſateſt	ſcru-ple	ſcruple
ru-bie	rubie	ſa-tyr	ſatyr	ſcur-vy	ſcurvy
rud-dy	ruddy	ſa-ved	ſaved	ſcuf-fle	ſcuffle
ru-in	ruin	ſa-ving	ſaving	ſeal-ed	ſealed
ru-ler	ruler	ſa-vage	ſavage	ſearch-ers	ſearchers
ru-ling	ruling	ſa-vour	ſavour	ſearch-ing	ſearching
rumb-ling	rumbling	ſan-guine	ſanguine	ſear-ed	ſeared
ru-mour	rumour	ſau-ſage	ſauſage	ſea-ſon	ſeaſon
run-neſt	runneſt	ſau-cy	ſaucy	ſeat-ed	ſeated
ruſh-ing	ruſhing	ſaw-ing	ſawing	ſe-cond	ſecond
ruſ-ty	ruſty	ſaw-yer	ſawyer	ſe-cret	ſecret
rug-ged	rugged	ſay-ing	ſaying	ſe-cure	ſecure
rup-ture	rupture	ſcab-bard	ſcabbard	ſe-duce	ſeduce
rut-ting	rutting	ſcab-by	ſcabby	ſeam-ſter	ſeamſter
		ſcaf-fold	ſcaffold	ſee-ing	ſeeing
S.	S.	ſca-ling	ſcaling	ſeek-ing	ſeeking
		ſcarce-neſs	ſcarceneſs	ſeem-ly	ſeemly
Sab-bath	Sabbath	ſcan-dal	ſcandal	ſe-er	ſeer
ſack-but	ſackbut	ſca-reſt	ſareſt	ſeeth-ing	ſeething
ſack-cloth	ſackcloth	ſcald-ed	ſcalded	ſei-ſed	ſeiſed
ſad-dle	ſaddle	ſcar-let	ſcarlet	ſel-dom	ſeldom
ſad-dled	ſaddled	ſcat-ter	ſcatter	ſelf-will	ſelfwill
ſad-ly	ſadly	ſcant-ling	ſcantling	ſe-lah	ſelah
ſad-neſs	ſadneſs	ſcar-red	ſcarred	ſel-ling	ſelling
ſad-ler	ſadler	ſcep-ter	ſcepter	ſel-vedge	ſelvedge

ſe-nate	ſenate	ſhep-herd	ſhepherd	ſim-ple	ſimple
ſend-ing	ſending	ſhe-riffe	ſheriffe	ſim-ply	ſimply
ſenſe-leſs	ſenſeleſs	ſhew-bread	ſhewbread	ſin-cere	ſincere
ſen-ſes	ſenſes	ſhew-eth	ſheweth	ſin-ner	ſinner
ſent-eſt	ſenteſt	ſhew-ing	ſhewing	ſi-news	ſinews
ſen-tence	ſentence	ſhi-ning	ſhining	ſin-ful	ſinful
ſer-pent	ſerpent	ſhip-board	ſhipboard	ſin-ged	ſinged
ſer-vant	ſervant	ſhip-man	ſhipman	ſin-ger	ſinger
ſer-jant	ſerjant	ſhip-wrack	ſhipwrack	ſing-ing	ſinging
ſer-mon	ſermon	ſhip-wright	ſhipwright	ſin-gle	ſingle
ſer-vice	ſervice	ſhield-ing	ſhielding	ſin-ned	ſinned
ſer-vile	ſervile	ſhil-ling	ſhilling	ſin-ner	ſinner
ſer-ving	ſerving	ſhip-ping	ſhipping	ſin-ning	ſinning
ſet-ter	ſetter	ſhit-ten	ſhitten	ſir-rah	ſirrah
ſet-ting	ſetting	ſhi-vers	ſhivers	ſiſ-ter	ſiſter
ſet-tle	ſettle	ſhod-den	ſhodden	ſit-ting	ſitting
ſet-tled	ſettled	ſhoot-ing	ſhooting	ſix-teen	ſixteen
ſe-ven	ſeven	ſhor-ten	ſhorten	ſix-teenth	ſixteenth
ſe-venth	ſeventh	ſhot-ten	ſhotten	ſix ſcore	ſixſcore
ſe-ver	ſever	ſho-vel	ſhovel	ſix-ty	ſixty
ſex-ton	ſexton	ſhoul-der	ſhoulder	ſkil-ful	ſkilful
ſha-dow	ſhadow	ſhout-ing	ſhouting	ſkil-let	ſkillet
ſha-dy	ſhady	ſhun-ning	ſhunning	ſkip-per	ſkipper
ſha-king	ſhaking	ſhut-tle	ſhattle	ſkip-ping	ſkipping
ſham-bles	ſhambles	ſhut-ting	ſhutting	ſlack-neſs	ſlackneſs
ſew-ed	ſewed	ſhread-ing	ſhreading	ſlan-der	ſlander
ſhal-low	ſhallow	ſhreek-ing	ſhreeking	ſlant-ing	ſlanting
ſha-med	ſhamed	ſhrew-iſh	ſhrewiſh	ſlap-ped	ſlapped
ſhame-ful	ſhameful	ſhril-ler	ſhriller	ſlaſh-ing	ſlaſhing
ſham-my	ſhammy	ſhrink-ing	ſhrinking	ſlaugh-ter	ſlaughter
ſha-ped	ſhaped	ſhrub-bing	ſhrubing	ſla-vith	ſlavith
ſha-ring	ſharing	ſic-kle	ſickle	ſlay-ing	ſlaying
ſhar-pen	ſharpen	ſick-ly	ſickly	ſleep-ing	ſleeping
ſharp-neſs	ſharpneſs	ſick-neſs	ſickneſs	ſleeve-leſs	ſleeveleſs
ſha-ving	ſhaving	ſides-man	ſidesman	ſlew-ed	ſlewed
ſhear-ing	ſhearing	ſie-ges	ſieges	ſli-der	ſlider
ſhed-ding	ſhedding	ſif-ted	ſifted	ſlight-neſs	ſlightneſs
ſheath-ed	ſheathed	ſigh-ing	ſighing	ſling-ſtones	ſlingſtones
ſheep-coat	ſheepcoat	ſig-net	ſignet	ſlin-ger	ſlinger
ſheep-fold	ſheepfold	ſign-ed	ſigned	ſlip-ping	ſlipping
ſheep-gate	ſheepgate	ſi-lence	ſilence	ſlen-der	ſlender
ſheep-iſh	ſheepiſh	ſi-lent	ſilent	ſlip-pers	ſlippers
ſheep-ſkins	ſheepſkins	ſil-ly	ſilly	ſlorh-ful	ſlothful
ſhe-kel	ſhekel	ſil-ver	ſilver	ſlow-ly	ſlowly
ſhel-ter	ſhelter	ſight-ed	ſighted	ſlo-ven	ſloven

ſlu-ces	ſluces	ſoar-ing	ſoaring	ſpew-ing	ſpewing
ſlug-gard	ſluggard	ſo-phiſm	ſophiſm	ſpi-ces	ſpices
ſlum-ber	ſlumber	ſop-ping	ſopping	ſpi-der	ſpider
ſlum-bring	ſlumbring	ſor-did	ſordid	ſpik-nard	ſpiknard
ſmal-leſt	ſmalleſt	ſore-ly	ſorely	ſpil-ling	ſpilling
ſmel-ling	ſmelling	ſore-neſs	ſoreneſs	ſpin-ner	ſpinner
ſmi-ter	ſmiter	ſo-rer	ſorer	ſpin-ning	ſpinning
ſmit-ten	ſmitten	ſor-rel	ſorrel	ſpin-dle	ſpindle
ſmoa-ky	ſmoaky	ſor-ry	ſorry	ſpin-ſter	ſpinſter
ſmock-face	ſmockface	ſor-row	ſorrow	ſpi-rit	ſpirit
ſmooth-er	ſmoother	ſot-tiſh	ſottiſh	ſpite-ful	ſpiteful
ſmooth-neſs	ſmoothneſs	ſound-ing	ſounding	ſpit-ted	ſpitted
ſmo-ther	ſmother	ſound-neſs	ſoundneſs	ſpit-ting	ſpitting
ſmo-teſt	ſmoteſt	ſoup-ing	ſouping	ſpit-tle	ſpittle
ſno-red	ſnored	ſouth-ward	ſouthward	ſpoil-ing	ſpoiling
ſno-ring	ſnoring	ſouth-weſt	ſouthweſt	ſpo-ken	ſpoken
ſno-wy	ſnowy	ſouth-ern	ſouthern	ſport-ing	ſporting
ſnatch-ing	ſnatching	ſouth-wind	ſouthwind	ſpot-ted	ſpotted
ſna-ring	ſnaring	ſow-er	ſower	ſpot-leſs	ſpotleſs
ſneak-ing	ſneaking	ſow-ing	ſowing	ſprain-ing	ſpraining
ſneez-ing	ſneezing	ſowr-ing	ſowring	ſpraw-ling	ſprawling
ſnuf-fers	ſnuffers	ſowr-ly	ſowrly	ſpread-ing	ſpreading
ſnuf-fing	ſnuffing	ſpa-ding	ſpading	ſprig-ging	ſprigging
ſoak-ed	ſoaked	ſpa-king	ſpaking	ſpring-ing	ſpringing
ſob-bing	ſobbing	ſpan-gles	ſpangles	ſprin-kle	ſprinkle
ſo-ber	ſober	ſpan-ning	ſpanning	ſprink-ling	ſprinkling
ſock-et	ſocket	ſpa-niſh	ſpaniſh	ſprout-ing	ſprouting
ſo-der	ſoder	ſpare-rib	ſparerib	ſpru-cing	ſprucing
ſod-den	ſodden	ſpa-ring	ſparing	ſquab-ling	ſquabling
ſof-ten	ſoften	ſpark-les	ſparkles	ſquan-der	ſquander
ſof-ter	ſofter	ſpark-ling	ſparkling	ſqui-ning	ſquining
ſoft-ly	ſoftly	ſpawn-ing	ſpawning	ſqua-ring	ſquaring
ſoft-neſs	ſoftneſs	ſpar-row	ſparrow	ſqueak-ing	ſqueaking
ſo-journ	ſojourn	ſpar-rans	ſparrans	ſquath-ing	ſquathing
ſo-lace	ſolace	ſpeak-er	ſpeaker	ſquint-ing	ſquinting
ſo-lar	ſolar	ſpeak-ing	ſpeaking	ſquat-ting	ſquatting
ſo-lemn	ſolemn	ſpear-men	ſpearmen	ſquir-rel	ſquirrel
ſo-lid	ſolid	ſpeck-led	ſpeckled	ſquawl-ing	ſquawling
ſome-thing	ſomething	ſpec-tors	ſpectors	ſtab-bed	ſtabbed
ſome-times	ſometimes	ſpeech-es	ſpeeches	ſta-ble	ſtable
ſome-what	ſomewhat	ſpeech-leſs	ſpeechleſs	ſta-bliſh	ſtabliſh
ſong-ſter	ſongſter	ſpee-dy	ſpeedy	ſtag-ger	ſtagger
ſon-net	ſonnet	ſpel-ling	ſpelling	ſtain-ing	ſtaining
ſoo-ner	ſooner	ſpen-ding	ſpending	ſtalled	ſtalled
ſooth-ing	ſoothing	ſpend-thrift	ſpendthrift	ſtaid-neſs	ſtaidneſs

ſtalk-ing	ſtalking	ſtop-ping	ſtopping	ſub-dean	ſubdean
ſtam-mer	ſtammer	ſtop-per	ſtopper	ſub-due	ſubdue
ſtamp-ed	ſtamped	ſto-ry	ſtory	ſub-ject	ſubject
ſtanch-ing	ſtanching	ſtor-my	ſtormy	ſub-lime	ſublime
ſtan-dard	ſtandard	ſtout-ly	ſtoutly	ſub-mit	ſumit
ſtand-ing	ſtanding	ſtout-neſs	ſtoutneſs	ſub-joyn	ſubjoyn
ſtate-ly	ſtately	ſtrag-ling	ſtragling	ſub-junct	ſubjunct
ſtarch-ing	ſtarching	ſtrain-ing	ſtraining	ſub-ſcribe	ſubſcribe
ſtare-ing	ſtaring	ſtraight-eſt	ſtraighteſt	ſub-ſiſt	ſubſiſt
ſtart-ing	ſtarting	ſtraight-ly	ſtraightly	ſub-ſtance	ſubſtance
ſtart-le	ſtartle	ſtraight-neſs	ſtraightneſs	ſub-ſtract	ſubſtract
ſtar-ved	ſtarved	ſtrand-ed	ſtranded	ſub-til	ſubtil
ſtar-ry	ſtarry	ſtran-ger	ſtranger	ſub-vert	ſubvert
ſtar-light	ſtarlight	ſtrange-neſs	ſtrangeneſs	ſu-burbs	ſuburbs
ſta-ture	ſtature	ſtrang-ling	ſtrangling	ſuc-ceed	ſucceed
ſta-tutes	ſtatutes	ſtrap-ped	ſtrapped	ſuc-ceſs	ſucceſs
ſta-ved	ſtaved	ſtraw-ed	ſtrawed	ſuc-cour	ſuccour
ſtay-ing	ſtaying	ſtray-ed	ſtrayed	ſuck-ed	ſucked
ſteal-ing	ſtealing	ſtream-ers	ſtreamers	ſuck-ing	ſucking
ſtea-dy	ſteady	ſtrength-en	ſtrengthen	ſuck-ling	ſuckling
ſted-dy	ſteddy	ſtretch-ing	ſtretching	ſud-den	ſudden
ſtep-ping	ſtepping	ſtri-king	ſtriking	ſuf-fer	ſuffer
ſtee-ple	ſteeple	ſtrick-en	ſtricken	ſuf-fice	ſuffice
ſteer-ing	ſteering	ſtring-ed	ſtringed	ſuf-frage	ſuffrage
ſtew-ard	ſteward	ſtrip-ped	ſtripped	ſu-gar	ſugar
ſtew-ing	ſtewing	ſtrip-ling	ſtripling	ſug-geſt	ſuggeſt
ſtick-ing	ſticking	ſtri-ving	ſtriving	ſuit-ed	ſuited
ſtiff-neckt	ſtiffneckt	ſtroak-ing	ſtroaking	ſul-phur	ſulphur
ſtil-led	ſtilled	ſtro-ling	ſtroling	ſum-med	ſummed
ſtil-neſs	ſtilneſs	ſtrong-eſt	ſtrongeſt	ſum-mer	ſummer
ſting-ing	ſtinging	ſtrow-ings	ſtrowings	ſump-ter	ſumpter
ſtink-ing	ſtinking	ſtrug-ling	ſtrugling	ſun-burnt	ſunburnt
ſtint-ed	ſtinted	ſtrum-pet	ſtrumpet	ſun-day	ſunday
ſti-pend	ſtipend	ſtub-ble	ſtubble	ſun-der	ſunder
ſtir-ring	ſtirring	ſtub-born	ſtubborn	ſun-ny	ſunny
ſtir-rop	ſtirrop	ſtud-ded	ſtudded	ſun-ſhine	ſunſhine
ſtitch-ing	ſtitching	ſtu-dy	ſtudy	ſup-per	ſupper
ſti-ver	ſtiver	ſtuf-fing	ſtuffing	ſup-ped	ſupped
ſtock-ing	ſtocking	ſtumb-ling	ſtumbling	ſup-plant	ſupplant
ſto-ick	ſtoick	ſtum-ming	ſtumming	ſup-ply	ſupply
ſto-mach	ſtomach	ſtump-ing	ſtumping	ſup-ple	ſupple
ſto-ned	ſtoned	ſtun-ned	ſtunned	ſup-port	ſupport
ſto-ny	ſtony	ſtur-dy	ſturdy	ſup-poſe	ſuppoſe
ſtool-ball	ſtoolball	ſtur-geon	ſturgeon	ſu-preme	ſupreme
ſtoop-ing	ſtooping	ſub-born	ſubborn	ſup-preſs	ſuppreſs

ſure-ſ

ſure-ly	ſurely	tack-ing	tacking	tend-ing	tending
ſure-neſs	ſureneſs	tack-ling	tackling	ten-nor	tennor
ſure-ty	ſurety	tag-ging	tagging	te-nour	tenour
ſur-fit	ſurfit	tai-lor	tailor	ten-pence	tenpence
ſur-ly	ſurly	tail-piece	tailpiece	tenth-part	tenthpart
ſur-miſe	ſurmiſe	ta-ken	taken	term-ed	termed
ſur-mount	ſurmount	ta-lent	talent	ter-rour	terrour
ſur-name	ſurname	talk-ing	talking	thank-ed	thanked
ſur-round	ſurround	tal-ler	taller	thankful	thankful
ſuſ-pect	ſuſpect	tal-low	tallow	thatch-er	thatcher
ſuſ-tain	ſuſtain	tal-ly	tally	thatch-ing	thatching
ſwab-ber	ſwabber	ta-med	tamed	them-ſelves	themſelves
ſwad-led	ſwadled	tam-my	tammy	thence-forth	thenceforth
ſwad-ling	ſwadling	tam-per	tamper	there-by	thereby
ſwag-ger	ſwagger	tan-gent	tangent	there-fore	therefore
ſwal-low	ſwallow	tan-kard	tankard	there-from	therefrom
ſwap-ping	ſwapping	tan-ned	tanned	there-in	therein
ſwarm-ing	ſwarming	tan-ſie	tanſie	there-of	thereof
ſwa-ring	ſwaring	ta-per	taper	there-on	thereon
ſwear-ing	ſwearing	tap-laſh	taplaſh	there-out	thereout
ſweat-ing	ſweating	tap-ping	tapping	therewith	therewith
ſweep-ing	ſweeping	tap-ſter	tapſter	thie-ving	thieving
ſweet-er	ſweeter	tar-dy	tardy	thick-et	thicket
ſweet-ly	ſweerly	tar-get	target	thick-neſs	thickneſs
ſweet-neſs	ſweetneſs	tar-niſh	tarniſh	thigh-ing	thighing
ſwel-ling	ſwelling	tar-ras	tarras	thim-ble	thimble
ſwer-ved	ſwerved	tar-ry	tarry	think-ing	thinking
ſwift-neſs	ſwiftneſs	taſt-er	taſter	third-ly	thirdly
ſwig-gen	ſwiggen	taſt-ing	taſting	thirſt-y	thirſty
ſwil-ling	ſwilling	tat-ling	tatling	thir-teen	thirteen
ſwim-ming	ſwimming	ta-vern	tavern	thir-teenth	thirteenth
ſwing-ing	ſwinging	taunt-ing	taunting	thir-ty	thirty
ſwol-len	ſwollen	tax-es	taxes	thiſ-tle	thiſtle
ſwoon-ing	ſwooning	tax-ing	taxing	thi-ther	thither
ſym-bal	ſymbal	teach-ing	teaching	thor-ny	thorny
ſym-nel	ſymnel	teach-er	teacher	tho-row	thorow
ſymp-tom	ſymptom	rear-ing	tearing	thought-eſt	thoughteſt
ſy-nod	ſynod	teem-ing	teeming	thou-ſand	thouſand
ſy-rup	ſyrup	tel-ling	telling	threat-ning	threatning
ſy-ſtem	ſyſtem	tem-per	temper	three-fold	threefold
		tem-pler	templer	three-ſcore	threeſcore
T.	T.	temp-ter	tempter	threſh-ing	threſhing
		temp-ting	tempting	threſh-er	threſher
Ta-ber	Taber	tem-peſt	tempeſt	thre-ſhold	threſhold
ta-ble	table	ten-der	tender	threw-eſt	threweſt

thrif-ty	thrifty	top-ping	topping	trea-cle	treacle
throb-bing	throbbing	to-ping	toping	tread-ing	treading
throng-ing	throng-ing	torch-es	torches	trea-ſon	treaſon
through-ly	throughly	tor-ment	torment	trea-ſure	treaſure
throſ-ter	throſter	tor-toiſe	tortoiſe	trea-tiſe	treatiſe
through-ly	throughly	tor-ture	torture	tre-ble	treble
through-out	throughout	tor-rent	torrent	trem-ble	tremble
throw-ing	throwing	to-ryes	toryes	trem-bling	trembling
thruſt-ing	thruſting	toſs-pot	toſspot	tren-ches	trenches
thum-mim	thummim	toſ-ſed	toſſed	tren-cher	trencher
thum-ming	thumming	toſ-ſing	toſſing	treſ-paſs	treſpaſs
thun-der	thunder	touch-ing	touching	tre-foil	trefoil
thurſ-day	thurſday	to-ward	toward	tri-al	trial
thwart-ing	thwarting	tow-el	towel	tri-bute	tribute
tick-ing	ticking	to-tal	total	tri-bune	tribune
ti-dings	tidings	tough-neſs	toughneſs	trick-le	trickle
til-lage	tillage	tow-er	tower	trick-ling	trickling
ti-ling	tiling	tow-ed	towed	tri-dent	trident
til-ling	tilling	town-clerk	townclerk	tri-ed	tried
tilt-ing	tilting	town-bull	townbull	tri-fles	trifles
tim-ber	timber	town-houſe	townhouſe	trig-ging	trigging
tim-brel	timbrel	tra-ded	traded	trim-ming	trimming
time-ly	timely	tra-ding	trading	trin-kets	trinkets
tin-der	tinder	track-ing	tracking	trip-ping	tripping
tinc-ture	tincture	traf-fick	traffick	trod-den	trodden
tin-gle	tingle	train-ing	training	trol-lups	trollups
tin-ned	tinned	trai-tor	traitor	troop-er	trooper
tink-ling	tinkling	tram-mel	trammel	trou-ble	trouble
tin-ſel	tinſel	tram-ple	trample	trou-bled	troubled
tip-ling	tipling	tranſ-act	tranſact	tru-ant	truant
tip-ſtaffe	tipſtaffe	tran-ſcend	tranſcend	trou-zers	trouzers
ti-ring	tiring	tranſ-form	transform	troun-cing	trouncing
ti-thing	tithing	tranſ-fer	transfer	tru-ly	truly
ti-tle	title	tranſ-greſs	tranſgreſs	trum-pet	trumpet
tit-tle	tittle	tranſ-poſe	tranſpoſe	truſt-ing	truſting
ti-vy	tivy	tran-ſlate	tranſlate	truſ-ty	truſty
toaſt-ing	toaſting	tranſ-verſe	tranſverſe	tub-man	tubman
toi-ling	toiling	trap-ball	trap-ball	tuck-ing	tucking
toil-ſome	toilſome	trap-ſtick	trapſtick	tueſ-day	tueſday
to-ken	token	tra-pan	trapan	tug-ging	tugging
tol-ling	tolling	trap-pings	trappings	tu-lip	tulip
tom-boy	tomboy	trap-door	trap-door	tumb-ling	tumbling
tom-ſtone	tombſtone	traſh-y	traſhy	tum-bler	tumbler
ton-cer	toncer	tra-vel	travel	tu-mult	tumult
took-eſt	tookeſt	tra-verſe	traverſe	tun-ning	tunning

tur-ky	turky	veſ-pers	veſpers	un-ſeen	unſeen
tum-ed	turned	veſ-ſel	veſſel	un-ſarv'd	unſarv'd
turn-ing	turning	veſt-ment	veſtment	un-ſent	unſent
turn-coat	turncoat	veſt-ry	veſtry	un-ſhod	unſhod
tur-ret	turret	veſ-ture	veſture	un-ſound	unſound
tur-tle	turtle	vex-ed	vexed	un-taught	untaught
tur-moil	turmoil	vi-al	vi-al	un-til	until
tu-tor	tutor	vi-ands	viands	un-wiſe	unwiſe
tu-mor	tumor	vi-car	vi-car	void-ing	voiding
twen-ty	twenty	vi-ces	vi-ces	vol-ly	volly
twi-light	twilight	view-ed	viewed	vo-lume	volume
twink-ling	twinkling	vic-tor	victor	vo-mit	vomit
twirl-ing	twirling	vi-gils	vigils	vo-ting	voting
ty-rant	tyrant	vil-lage	village	vouch-ing	vouching
		vil-lain	villain	vow-ed	vowed
V.	V.	vi-leſt	vileſt	vouch-ſafe	vouchſafe
		vile-neſs	vileneſs	vow-el	vowel
Va-cant	Vacant	vint-ner	vintner	voy-age	voyage
va-grant	vagrant	vin-tage	vintage	up-braid	upbraid
vail-ed	vailed	vine-yard	vineyard	up-held	upheld
vain-ly	vainly	vi-ol	viol	up-hold	uphold
val-ley	valley	vi-per	viper	up-on	upon
val-lence	vallence	vir-gin	virgin	up-per	upper
va-lour	valour	vi ſage	viſage	up-right	upright
va-lue	value	vi-ſit	viſit	up-roar	uproar
vamp-ed	vamped	un-cle	uncle	up-ſide	upſide
va-niſh	vaniſh	un-clean	unclean	up-piſh	uppiſh
va-pour	vapour	un-der	under	up-wards	upwards
van-quiſh	vanquiſh	un-doe	undoe	ur-chin	urchin
var-niſh	varniſh	un-done	undone	ur-gent	urgent
vaſ-ſal	vaſſal	un-couth	uncouth	u-rine	urine
vault-ing	vaulting	un-fold	unfold	u-ſage	uſage
vaunt-ing	vaunting	un-juſt	unjuſt	u-ſed	uſed
vel-lum	vellum	un-kind	unkind	u-ſes	uſes
vel-vet	velvet	un-known	unknown	uſe-leſs	uſeleſs
vend-ing	vending	un-lade	unlade	uſe-ful	uſeful
ven-nom	vennom	un-leſs	unleſs	u-ſing	uſing
ven-ture	venture	un-let	unlet	u-ſurp	uſurp
ver-dure	verdure	un-load	unload	uſh-er	uſher
ver-juice	verjuice	un-looſe	unlooſe	ut-moſt	utmoſt
ver-ger	verger	u-nite	unite	ut-ter	utter
ver-ry	verry	um-ber	umber	vul-gar	vulgar
ver-ſes	verſes	un-rigg	unrigg	vul-ture	vulture
ver-tue	vertue	un-ripe	unripe		
ver-vels	vervels	un-roaſt	unroaſt		

W. Wa-

W.	W.				
Wa-ding	Wading	way-ſide	wayſide	whit-ſter	whitſter
wad-dle	waddle	weak-neſs	weakneſs	whi-ther	whither
wa-fer	wafer	weal-thy	wealthy	whol-ly	wholly
waſt-ing	wafting	wean-ed	weaned	whol-ſom	wholſom
wa-ges	wages	wea-pon	weapon	whoop-ing	whooping
wa-ger	wager	wear-ing	wearing	whore-dom	whoredom
wag-ging	wagging	wea-ry	weary	who-riſh	whoriſh
wag-gon	waggon	wea-ſel	weaſel	who-ſo	whoſo
wait-ing	wailing	wea-ther	weather	wick-ed	wicked
wain-ſcot	wainſcot	wea-ring	wearing	wick-et	wicket
wain-ing	waining	wed-ded	wedded	wi-dow	widow
wait-ing	waiting	wed-ding	wedding	wi-der	wider
wa-king	waking	wed-lock	wedlock	wil-ful	wilful
walk-ing	walking	wedneſ-day	wedneſday	wil-ling	willing
wal-led	walled	weep-ing	weeping	wil-lows	willows
wal-let	waller	weed-ing	weeding	win-dy	windy
wal-nuts	walnuts	weigh-ing	weighing	wind-ing	winding
wal-low	wallow	weigh-ty	weighty	win-dow	window
wan-der	wander	wel-come	welcome	wing-ed	winged
wan-ting	wanting	wel-done	weldone	wiel-dy	wieldy
wan-ton	wanton	wel-fare	welfare	winch-ing	winching
war-ble	warble	wel-ſpring	welſpring	wink-ing	winking
war-drobe	wardrobe	wench-ing	wench-ing	win-ner	winner
war-fare	warfare	weſt-ward	weſtward	win-ning	winning
warm-ed	warmed	weſt-wind	weſtwind	win-now	winnow
warn-ing	warning	wheat-en	wheaten	win-ter	winter
war-rant	warrant	where-as	whereas	wi-ping	wiping
war-red	warred	where-by	whereby	wi-ring	wiring
waſh-ing	waſhing	where-in	wherein	wiſ-dom	wiſdom
waſh-boul	waſhboul	where-of	whereof	wiſe-ly	wiſely
waſh-houſe	waſhhouſe	where-on	whereon	wi-ſer	wiſer
waſh-balls	waſhballs	where-to	whereto	wiſh es	wiſhes
waſh-pot	waſhpot	where-with	wherewith	wiſh-ing	wiſhing
waſ-faſt	waſſail	wheez-ing	wheezing	witch-craft	witchcraft
watch-ful	watchful	whe-ther	whether	with-al	withal
waſting	waſting	whet-ting	whetting	with-draw	withdraw
waſt-ful	waſtful	whim-per	whimper	with-drew	withdrew
watch-ing	watching	whi-ning	whining	wi-ther	wither
watch-man	watchman	whirl-ing	whirling	with-held	withheld
wa-ter	water	whirl-pit	whirlpit	with-hold	withhold
wa-ver	waver	whirl-wind	whirlwind	with-in	within
wax-eth	waxeth	whisk-ing	whisking	with-out	without
		whiſ-per	whiſper	with-ſtand	withſtand
		whi-tings	whirings	with-ſtood	withſtood
		white-neſs	whiteneſs	witch-es	witches

wit-neſs

wit-nes	witneſs	worth-les	worthleſs		
wit-ty	witty	wor-thy	worthy	Y.	Y.
wi-ving	wiving	wot-ting	wotting		
wi-zard	wizard	wo-ven	woven	Year-ly	Yearly
wo-ful	woful	would-eſt	wouldeſt	yawn-ing	yawning
wo-man	woman	wound-ing	wounding	yel-led	yelled
wo-men	women	wrap-ped	wrapped	yern-ed	yerned
won-der	wonder	wrath-ful	wrathful	yield-ing	yielding
wood-en	wooden	wran-gle	wrangle	yel-low	yel-low
wool-len	woollen	wreath-ed	wreathed	yeo-man	yeoman
wood-cock	woodcock	wrench-ed	wrenched	yo-ked	yoked
word-ed	worded	wreſ-tle	wreſtle	yon-der	yonder
work-er	worker	wretch-ed	wretched	young-er	younger
work-houſe	workhouſe	wring-ing	wringing	young-man	youngman
work-ing	working	wrink-le	wrinkle	youth-ful	youthful
world-ly	worldly	wrin-ſing	wrinſing	you-ward	youward
worm-ſeed	wormſeed	wreſt-ing	wreſting		
worm-wood	wormwood	wri-ting	writing	Z.	Z.
worn-ed	worned	wri-ter	writer		
wor-ſhip	worſhip	writ-ten	written	Zea-lous	Zealous
world-ly	worldly	wron-ged	wronged	ze-lot	zelot
wor-ſer	worſer	wrong-ful	wrongful	ze-nith	zenith
worſ-ted	worſted	wrought-eſt	wroughteſt		

Words

Words of Three Syllables.

A.	A.
A-bac-ted	Abacted
a-ban-don	abandon
a-ba-ſed	abaſed
a-ba-ſhed	abaſhed
a-ba-ted	abated
a-ba-ſing	abaſing
ab-hor-ring	abhorring
ab-ject-ing	abjecting
ab-ju-ring	abjuring
a-bi-ding	abiding
a-bo-ding	aboding
a-bo-liſh	aboliſh
a-bor-tive	abortive
a-boun-ding	abounding
ab-ſti-nence	abſtinence
a-bun-dance	abundance
a-bun-dant	abundant
a-bu-ſive	abuſive
a-bu-ſing	abuſing
ab-ſent-ing	abſenting
ab-ſol-ving	abſolving
ab-ſo-lute	abſolute
ab-ſtain-ing	abſtaining
ac-cep-tance	acceptance
ac-cept-ing	accepting
ac-ci-dence	accidence
ac-ci-dent	accident
ac-com-pliſh	accompliſh
ac-cord-ing	according
ac-cord-ed	accorded
ac-comp-tant	accomptant
ac-count-ed	accounted
ac-cur-ſed	accurſed
ac-cu-ſing	accuſing
ac-cu-ſtom	accuſtom
ac-cu-riate	accuriate
ac-know-ledge	acknowledge
ac-quain-tance	acquaintance
ac-quaint-ing	acquainting
ac-qui-eſce	acquieſce
ac-quit-tance	acquittance
ac-quit-ted	acquitted
ac-quit-ment	acquitment
ac-qui-red	acquired
ac-cru-ing	accruing
ac-tive-neſs	activeneſs
ac-tu-al	actual
ac-ti-on	action
a-da-ges	adages
a-da-mant	adamant
ad-dict-ed	addicted
ad-dreſ-ſing	addreſſing
ad-he-ring	adhering
ad-je-cture	adjecture
ad-joyn-ing	adjoyning
ad-journ-ed	adjourned
ad-judg-ing	adjudging
ad-juſt-ing	adjuſting
ad-ju-ring	adjuring
ad-mi-red	admired
ad-mit-ted	admitted
ad-mit-tance	admittance
ad-mo-niſh	admoniſh
a-dopt-ed	adopted
a-dorn-ed	adorned
a-do-ring	adoring
ad-van-cing	advancing
ad-van-tage	advantage
ad-ven-ture	adventure
ad-ver-tiſe	advertiſe
ad-vi-ſed	adviſed

ad vo-cate	advocate
af-fect-ed	affected
af-firm-ed	affirmed
af-flict-ed	afflicted
af-ford-ing	affording
af-fright-ed	affrighted
a-fore-hand	aforehand
a-fore-time	aforetime
af-ter-noon	afternoon
af-ter-ward	afterward
a-go-ny	agony
a-gree-ing	agreeing
a-gree-ment	agreement
a-larm-ed	alarmed
al-lay-ing	allaying
al-be-it	albeit
al-der-man	alderman
al-ledg-ing	alledging
a-li-en	alien
al-low-ance	allowance
al-lu-ring	alluring
al-li-ed	allied
al-ma-nack	almanack
al-migh-ty	almighty
al-mond-trees	almondtrees
a-lo-es	aloes
al-rea-dy	already
al-te-red	altered
a-long-ing	alonging
a-ma-zed	amazed
a-maze-ment	amazement
am-baſ-ſage	ambaſſage
am-buſh-es	ambuſhes
a-me-thiſt	amethiſt
a-mend-ed	amended
a-merce-ment	amercement
a-mi-ty	amity
a-mu-let	amulet
an-di-ron	andiron
an-cle-bones	anclebones
an-ce-ſtors	anceſtors
an-ci-ent	ancient
anoint-ed	anointed
anoint-ing	anointing
and-di-ron	andiron
a-no-ther	another
an-noy-ance	annoyance
an-ſwer-ing	anſwering
an-nex-ed	annexed
an-ti-chriſt	antichriſt
an-ti-type	antitype
a-pho-riſms	aphoriſms
a-poph-thegme	apophthegme
a-po-ſtle	apoſtle
a-po-ſtate	apoſtate
ap-pa-rel	apparel
ap-pa-rent	apparent
ap-peal-ing	appealing
ap-pear-ance	appearance
ap-peaſ-ed	appeaſed
ap-per-tain	appertain
ap-pe-tite	appetite
ap-ply-ing	applying
ap-point-ment	appointment
ap-pre-hend	apprehend
ap-proach-ing	approaching
ap-pro-ving	approving
ap-pren-tice	apprentice
a-pri-cock	apricock
ap-po-ſite	appoſite
a-ra-rat	ararat
a-ra-ble	arable
ar-ray-ed	arrayed
arch-an-gel	archangel
ar-gu-ment	argument
arch-bi-ſhop	archbiſhop
arch-dea-con	archdeacon
a-ri-ſeth	ariſeth
ar-mou-ry	armoury
ar-raign-ed	arraigned
ar-rear-age	arrearage
ar-ro-gant	arrogant
ar-ri-val	arrival
aſ-cend-ing	aſcending
ar-reſt-ed	arreſted
ar-ti-cle	article
aſ-cer-tain	aſcertain
aſ-cri-bing	aſcribing
a-ſha-med	aſhamed
aſ-per-ſed	aſperſed

aſ-ſault-ed	aſſaulted
aſ-ſay-ed	aſſayed
aſ-ſem-bling	aſſembling
aſ-ſem-bly	aſſembly
aſ-ſent-ing	aſſenting
aſ-ſeſſ-ment	aſſeſſment
aſ-ſeſ-ſor	aſſeſſor
aſ-ſignment	aſſignment
aſ-ſiſt-ant	aſſiſtant
aſ-ſiſt-ed	aſſiſted
aſ-ſoil-ed	aſſoiled
a-ſto-niſh	aſtoniſh
aſ-ſu-rance	aſſurance
a-ſwa-ged	aſwaged
a-ſun-der	aſunder
at-chiev-ment	atchievment
a-the-iſt	atheiſt
a-the-iſm	atheiſm
a-tone-ment	atonement
at-tain-ing	attaining
at-tain-der	attainder
at-tack-ed	attacked
at-ten-dance	attendance
at-ten-tive	attentive
at-ti-red	attired
at-tor-ney	attorney
at-tri-bute	attribute
a-vail-eth	availeth
at-tach-ing	attaching
at-tempt-ed	attempted
a-va-rice	avarice
au-di-ble	audible
au-di-ence	audience
au-di-tour	auditour
a-ven-ger	avenger
a-ven-ture	aventure
aug-ment-ed	augmented
a-void-ing	avoiding
a-vouch-ing	avouching
au-then-tick	authentick
au-tho-rize	authorize
au-tum-nal	autumnal
a-wa-king	awaking
a-ward-ing	awarding
a-ware-houſe	awarehouſe
a-waſt-coat	awaſtcoat
awk-ward-neſs	awkwardneſs
ax-i-om	axiom

B.

Back-bi-ter	Backbiter
back-bi-ting	backbiting
back-ſli-der	backſlider
back-ſli-ding	backſliding
back-ward-ly	backwardly
back-ward-neſs	backwardneſs
bad-gers-ſkins	badgersſkins
bag-ni-on	bagnion
bald-lo-cuſts	baldlocuſts
bal-lan-ces	ballances
bal-lancing	ballancing
ba-niſh-ed	baniſhed
ba-niſh-ment	baniſhment
ban-ner-et	banneret
ban-quet-ing	banqueting
bap-ti-zing	baptizing
bar-ba-rous	barbarous
barge-ma-ſter	bargemaſter
bar-gain-ing	bargaining
bar-ley-bread	barleybread
bar-ley-break	barleybreak
ba-ro-net	baronet
bar-ro-neſs	barroneſs
bar-ren-neſs	barrenneſs
bar-riſ-ter	barriſter
bar-row-pig	barrowpig
baſh-ful-ly	baſhfully
baſ-ket-hilt	baſkethilt
baſ-tar-diſe	baſtardiſe
bat-tle-ax	battelax
bat-tel-bow	battelbow
bat-ter-ing	battering
bat-tle-ments	battlements
bat-che-lor	batchelor
bead-neck-lace	beadnecklace
bean-flow-ers	beanflowers
bea-ver-hat	beaverhat
beau-ti-fie	beautifie
beau-ti-ful	beautiful

be-ca-meſt becameſt
bec-kon-ing beckoning
be-co-ming becoming
bed-ma-ker bedmaker
bed-cham-ber bedchamber
bed-cur-tains bedcurtains
bed-fel-low bedfellow
beds-te-ſter bedſteſter
bees-ho-ney beeshoney
bee-tle-brows beetlebrows
be-fal-len befallen
be-fon-dle befondle
be-fore-hand beforehand
be-fore-time beforetime
be-foul-ed befouled
be-gal-led begalled
be-get-teth begetteth
beg-gar-ly beggarly
be-gin-ning beginning
be-gird-ed begirded
be-got-ten begotten
be-guil-ed beguiled
be-ha-ved behaved
be-head-ed beheaded
be-he-moth behemoth
be-hold-ing beholding
be-hoo-veth behooveth
be-li-ed belied
be-lie-vers believers
be-lie-ving believing
bel-low-ing bellowing
be-long-ing belonging
be-lo-ved beloved
be-moan-ing bemoaning
be-ne-fice benefice
be-ne-fit benefit
be-night-ed benighted
be-queath-ed bequeathed
be-rea-ved bereaved
be-ſeech-ing beſeeching
be-ſeem-ing beſeeming
be-ſieg-ed beſieged
be-tray-ed betrayed
be-troth-ed betrothed
be-truſt-ed betruſted
bet-ter-ing bettering
be-wail-ing bewailing
be-witch-ing bewitching
be-wray-eth bewrayeth
bi-ſhop-rick biſhoprick
bil-li-ards billiards
bit-ter-ly bitterly
blaſ-phe-mer blaſphemer
blaſ-phe-ming blaſpheming
blaſ-phe-my blaſphemy
bleſ-ſed-neſs bleſſedneſs
ble-miſh-es blemiſhes
blind-fold-ed blindfolded
bliſ-ter-ing bliſtering
blood-thir-ſty bloodthirſty
bloſ-ſom-ed bloſſomed
boi-ſte-rous boiſterous
book-bin-der bookbinder
book-ſel-ler bookſeller
bond-ſer-vant bondſervant
bond-wo-man bondwoman
bol-ſter-ing bolſtering
bor-row-ing borrowing
bot-tom-leſs bottomleſs
boun-ti-ful bountiful
bran-diſh-ed brandiſhed
bram-ble-buſh bramblebuſh
bran-dy-wine brandywine
bra-ve-ry bravery
bra-zi-ers braziers
break-faſt-time breakfaſttime
bre-vi-ty brevity
bri-be-ry bribery
bride-cham-ber bridechamber
bri-gan-dine brigandine
broi-der-ed broidered
bro-ther-hood brotherhood
bro-ther-ly brotherly
buf-fet-ed buffeted
bul-ruſh-es bulruſhes
bur-den-ſom burdenſom
bur-ges-ſhip burgesſhip
bu-ri-al burial
bu-ry-ing burying
bur-niſh-ed burniſhed

bu-ſi-neſs

bu-ſi-neſs	buſineſs
but-ler-ſhip	butlerſhip
bur-ſten-neſs	burſtenneſs
but-cher-ing	butchering
but-ter-ed	buttered
but-tock-ing	buttocking
but-ton-ed	buttoned

C. C.

Cab-ba-ges	Cabbages
ca-la-mus	calamus
can-dle-mas	candlemas
can-dle-ſtick	candleſtick
can-cer-ed	cancered
ca-bi-net	cabinet
ca-len-dar	calendar
ca-lum-ny	calumny
cam-phire-balls	camphireballs
can-ker-ed	cankered
can-ker-worm	cankerworm
can-cel-ed	cancelled
ca-pa-ble	capable
ca-pon-et	caponet
car-bun-cle	carbuncle
care-ful-ly	carefully
care-leſ-ly	careleſly
ca-reſ-ſing	careſſing
car-nal-ly	carnally
car-pen-ter	carpenter
car-ri-age	carriage
car-caſ-ſes	carcaſſes
car-ri-on	carrion
car-ry-ing	carrying
car-ri-er	carrier
caſ-ſi-a	caſſia
caſt-a-way	caſtaway
ca-ta-logue	catalogue
ca-te-chize	catechize
ca-te-chiſm	catechiſm
ca-tho-lick	catholick
ca-te-rer	caterer
ca-vel-ling	cavelling
ce-le-brate	celebrate
cer-tain-ly	certainly
cer-tain-ty	certainty
cer-ti-fie	certifie
cen-ſu-red	cenſured
chaf-fer-ing	chaffering
chal-len-ging	challenging
cha-li-ces	chalices
cham-ber-ing	chambering
cham-ber-lain	chamberlain
cham-ber-pot	chamberpot
cham-let-cloak	chamletcloak
cham-paign-coat	champaigncoat
cham-pi-on	champion
chan-cel-lor	chancellor
chance-med-ley	chancemedley
change-a-ble	changeable
cha-pi-ter	chapiter
cha-ra-cter	character
charg-a-ble	chargable
cha-ri-ot	chariot
cha-ri-ty	charity
cha-ſten-ing	chaſtening
cha-ſtiſe-ment	chaſtiſement
chat-tering	chattering
chea-pen-ing	cheapening
check-er-work	checkerwork
cheer-ful-ly	cheerfully
cheer-ful-neſs	cheerfulneſs
cheeſ-mon-ger	cheeſmonger
cheeſ-pair-ing	cheeſpairing
che-riſh-ing	cheriſhing
cher-ry-tree	cherrytree
cher-ry-lip	cherrylip
cher-ry-ſtone	cherryſtone
che-ru-bims	cherubims
cheſs-play-ing	cheſsplaying
che-ſhire-cheeſe	cheſhirecheeſe
chi-ding-ly	chidingly
chil-liſh-neſs	chilliſhneſs
chi-ming-ly	chimingly
chim-ney-piece	chimneypiece
chi-na-diſh	chinadiſh
chit-ty-face	chittyface
che-vy-chaſe	chevychaſe
chol-le-rick	chollerick
chop-ping-block	choppingblock
chop-ping-knife	

chop-ping-knife	choppingknife	come-li-neſs	comelineſs
chro-ni-cles	chronicles	com-fort-ed	comforted
chri-ſti-an	chriſtian	com-fort-er	comforter
chriſ-ten-dom	ceriſtendom	com-fort-leſs	comfortleſs
chry-ſo-lite	chryſolite	com-mand-er	commander
chub-biſh-neſs	chubbiſhneſs	com-mand-ing	commanding
chuck-far-thing	chuckfarthing	com-mand-ment	commandment
chuf-fiſh-neſs	chuffiſhneſs	com-mend-ed	commended
chur-liſh-neſs	churliſhneſs	com-mit-ted	committed
churn-ing-tub	churningtub	com-mit-tee	committee
ci-der-preſs	cyderpreſs	com-mon-hall	common hall
ci-pher-ing	cyphering	com-mo-ner	commoner
cin-na-mon	cinnamon	com-mon-ly	commonly
cin-der-wench	cinderwench	com-mon-wealth	commonwealth
cir-cum-ſpect	circumſpect	com-mu-ning	communing
cir-cum-ſtance	circumſtance	com-mence-ment	commencement
cir-cum-ciſe	circumciſe	com-pact-ed	compacted
cir-cum-vent	circumvent	com-pa-ny	company
ci-ti-zen	citizen	com-pa-ring	comparing
ci-vet-cat	civetcat	com-paſ-ſed	compaſſed
cla-mor-ing	clamoring	com-paſ-ſes	compaſſes
cla-mo-rous	clamorous	com-pel-led	compelled
clean-li-neſs	cleanlineſs	com-pla-cent	complacent
cle-men-cy	clemency	com-pi-ling	compiling
clo-thi-er	clothier	com-plain-ing	complaining
clou-di-neſs	cloudineſs	com-pleat-ing	compleating
cluſ-ter-ing	cluſtering	com-ple-ment	complement
cock-a-trice	cockatrice	com-po-ſing	compoſing
cof-fee-houſe	coffeehouſe	com-port-ing	comporting
co-e-qual	coequal	com-pound-ing	compounding
cof-fer-er	cofferer	com-pre-hend	comprehend
cog-ni-ſance	cogniſance	com-pu-ted	computed
col-lect-ing	collecting	con-ceal-ing	concealing
col-ledg-es	colledges	con-ceit-ed	conceited
col-loque-ing	colloqueing	con-ceiv-ing	conceiving
col-li-er	collier	con-cern-ed	concerned
co-lo-nel	colonel	con-clu-ding	concluding
col-lo-quies	colloquies	con-cor dance	concordance
co-lo-ny	colony	con-cu-bine	concubine
co-lour-ed	coloured	con-demn-ed	condemned
com-bat-ing	combating	con-de-ſcend	condeſcend
cum-ber-ing	cumbering	con-du-cing	conducing
comb-ma-ker	combmaker	con-duct-ing	conducting
com-bi-ning	combining	con-duct-or	conductor
co-me-dy	comedy	con-fe-rence	conference

Ussher, J.

con-feſ-ſed	confeſſed	con-ſtrain-ed	conſtrained
con-fi-dence	confidence	con-ſult-ed	conſulted
con-fi-dent	confident	con-tain-ed	contained
con-fi-ding	confiding	con-temn-ed	contemned
con-fine-ment	confinement	con-tem-plate	contemplate
con-firm-ed	confirmed	con-tent-ed	contented
con-fiſ-cate	confiſcate	con-teſt-ing	conteſting
con-flict-ing	conflicting	con-ti-nence	continence
con-flu-ence	confluence	con-tract-ed	contracted
con-form-ed	conformed	con-tra-dict	contradict
con-form-ing	conforming	con-tra-ry	contrary
con-for-miſt	conformiſt	con-tri-bute	contribute
con-found-ed	confounded	con-tri-vance	contrivance
con-fu-ſed	confuſed	con-tro-ling	controling
con-fu-ted	confuted	con-tro-vert	controvert
con-geal-ed	congealed	con-ve-ning	convening
con-gru-ous	congruous	con-ver-ſant	converſant
con-je-cture	conjecture	con-vert-ed	converted
con-joyn-ing	conjoyning	con-vey-ing	conveying
con-ju-gal	conjugal	con-vict-ed	convicted
con-ju-ring	conjuring	con-vin-ced	convinced
con-ju-rer	conjurer	con-vo-cate	convocate
con-nex-ing	connexing	con-voy-ing	convoying
con-ni-ving	conniving	cook-e-ry	cookery
con-que-rour	conquerour	co-part-ner	copartner
con-que-ring	conquering	co-pi-ous	copious
con-ſci-ence	conſcience	cop-per-ſmith	copperſmith
con-ſci-ous	conſcious	co-py-ing	copying
con-ſe-crate	conſecrate	co-py-book	copybook
con-ſent-ing	conſenting	co-py-hold	copyhold
con-ſe-quence	conſequence	cor-di-al	cordial
con-ſi-der	conſider	cor-mo-rant	cormorant
con-ſiſt-ing	conſiſting	co-ro-ner	coroner
con-ſerv-ing	conſerving	cer-po-ral	corporal
con-ſign-ing	conſigning	cor-pu-lent	corpulent
con-ſort-ed	conſorted	cor-re-ctive	corrective
con-ſo-nant	conſonant	cor-rect-ed	corrected
con-ſpi-ring	conſpiring	cor-reſ-pond	correſpond
con-ſta-ble	conſtable	cor-rupt-ed	corrupted
con-ſtan-cy	conſtancy	cor-ro-ſive	corroſive
con-ſtru-ing	conſtruing	coſt-li-neſs	coſtlineſs
con-ſu-ming	conſuming	cot-ta-ges	cottages
con-ſum-mate	conſummate	co-ve-nant	covenant
con-ſump-tive	conſumptive	co-ver-ing	covering
con-ſti-tute	conſtitute	co-ver-ed	covered

co-ve-tous	covetous
coun-cel-lor	councellor
coun-cel-led	councelled
coun-te-nance	countenance
coun-ter-feit	counterfeit
coun-ter-vail	countervail
coun-ty-court	countycourt
coun-try-man	countryman
cour-te-ſie	courteſie
cour-te-ous	courteous
cour-ti-er	courtier
cow-ar-diſe	cowardiſe
crab-bed-neſs	crabbedneſs
craf-ti-neſs	craftineſs
cra-ſi-neſs	craſineſs
cra-ving-ly	cravingly
cre-a-tor	creator
cre-di-tor	creditor
cre-di-bly	credibly
cri-ple-ing	cripleing
cro-co-dile	crocodile
crook-ed-neſs	crookedneſs
cru-ci-fie	crucifie
criſ-ta-line	criſtaline
cru-el-ty	cruelty
cu-cu-mers	cucumers
cun-ning-ly	cunningly
cud-gel-ling	cudgeling
cul pa-ble	culpable
cum-ber-ing	cumbering
cum-min-ſeeds	cumminſeeds
cup-bear-er	cupbearet
cup-boards-head	cupboardshead
cu-ri-ous	curious
cur-rent-ly	currently
cur-ry-comb	currycomb
cur-ſed-ly	curſedly
cuſh-i-on	cuſhion
cuſ-to-mer	cuſtomer
cuſ-to-dy	cuſtody
cuſ-tom-houſe	cuſtomhouſe
cut-ting-room	cuttingroom

D.

Dal-ly-ing	Dallying
dam-na-ble	damnable
dam-ma-ges	dammages
dam-mask-ing	dammasking
da-mo-ſel	damoſel
damp-iſh-neſs	dampiſhneſs
dan-ge-rous	dangerous
dan-di-prat	dandiprat
dan-cing-ſchool	dancingſchool
dap-per-blade	dapperblade
da-ring-ly	daringly
dar-ken-ed	darkened
daw-bing-ly	dawbingly
dead-iſh-neſs	deadiſhneſs
deaf-iſh-neſs	deafiſhneſs
de-bi-tor	debitor
de-ben-tor	debentor
de-bo-nair	debonair
dea-ne-ry	deanery
dear-li-er	dearlier
de-ba-ſing	debaſing
de-ba-ting	debating
de-cay-ing	decaying
de-cea-ſed	deceaſed
de-ceiv-ed	deceived
de-ceit-ful	deceitful
de-cei-ver	deceiver
de-cen-cy	decency
de-cent-ly	decently
de-cent-neſs	decentneſs
de-ci-ded	decided
de-cla-red	declared
de-coct-ed	decocted
de-creaſ-ed	decreaſed
de-cree-ing	decreeing
de-cli-ning	declining
de-cre-pit	decrepit
de-di-cate	dedicate
de-fa-cing	defacing
de-fa-ming	defaming
de-feat-ing	defeating

de-fen-ced	defenced	de-fi-ring	defiring
de-fend-ed	defended	de-fiſt-ing	defiſting
de-fen-der	defender	de-ſo-late	deſolate
de-fer-ring	deferring	de-ſpair-ing	deſpairing
de-fy-ing	defying	deſ-pe-rate	deſperate
de-fi-ling	defiling	de-ſpi-ſing	deſpiſing
de-fraud-ing	defrauding	de-ſti-tute	deſtitute
de-fi-ning	defining	de-ſtroy-ing	deſtroying
de-form-ing	deforming	de-ſtruc-tive	deſtructive
de-fray-ing	defraying	de-tain-ed	detained
de gra-ding	degrading	de-ter-mine	determine
de-iect-ed	dejected	de-ter-ing	derering
de-i-ty	deity	de-teſt-ing	deteſting
de-lay-ing	delaying	de-vi-ces	devices
de-le-gate	delegate	de-vil-iſh	deviliſh
de-li-cate	delicate	de-vi-ſing	deviſing
de-light-ful	delightful	de-vo-ted	devoted
de lin-quent	delinquent	de-vour-ing	devouring
de-li-ver	deliver	di-a-dem	diadem
de-lu-ded	deluded	di-a logue	dialogue
de-mand-ing	demanding	di-a-mond	diamond
de-mean-or	demeanor	diſ-fer-ence	difference
de-me rit	demerit	diſ-fi-cult	difficult
de-mi-ſed	demiſed	diſ-fi-dent	diffident
de-mo-liſh	demoliſh	di-geſt-ed	digeſted
de-mon-ſtrate	demonſtrate	dig-ni-fie	dignifie
de-mur-ring	demurring	dig-ni-ty	dignity
de-mure-neſs	demureneſs	di-greſ-ſed	digreſſed
de-ni-al	denyal	di-li-gence	diligence
de-noun-cing	denouncing	di-li-gent	diligent
de-part-ing	departing	di-mi-niſh	diminiſh
de-plo red	deplored	di-ning-room	diningroom
de-po-ſed	depoſed	di-o-ceſs	dioceſs
de-pra-ved	depraved	di-a-lect	dialect
de-pri-ved	deprived	di-rect-ed	directed
de-preſ-ſed	depreſſed	di-rect-ly	directly
de-pu-ted	deputed	diſ-a-ble	diſable
de-pu-ty	deputy	diſ-a-gree	diſagree
de-ri-ded	derided	diſ-ap-point	diſappoint
de-ro-gate	derogate	diſ-ap-prove	diſapprove
de-ſcend-ing	deſcending	diſ-al-low	diſallow
de-ſcri-bed	deſcribed	diſ-a-nul	diſanul
de-ſert-ed	deſerted	diſ-arm-ed	diſarmed
de-ſign-ed	deſigned	diſ-cern-ed	diſcerned
de-ſer-ving	deſerving	diſ-charg-ed	diſcharged

dif-ci-ple	diſciple	dif-ſent-ing	diſſenting
dif-ci-pline	diſcipline	dif-ſe-ver	diſſever
dif-claim-ing	diſclaiming	dif-ſolv-ing	diſſolving
dif-clo-ſed	diſcloſed	dif-ſo-lute	diſſolute
dif-com-fit	diſcomfit	dif-ſua-ded	diſſuaded
dif-con-tent	diſcontent	dif-taſt-ed	diſtaſted
dif-cre-dit	diſcredit	dif-tem-per	diſtemper
dif-co-ver	diſcover	dif-tinct-ly	diſtinctly
dif-cou-rage	diſcourage	dif-tin-guiſh	diſtinguiſh
dif-creet-neſs	diſcreetneſs	dif-tinct-ly	diſtinctly
dif-cour-ſing	diſcourſing	dif-tract-ed	diſtracted
dif-dain-ful	diſdainful	dif-train-ed	diſtrained
di-ſea-ſed	diſeaſed	dif-treſ-ſed	diſtreſſed
dif-en-gage	diſengage	dif-tri-bute	diſtribute
dif-fi-gure	diſfigure	dif-truſt-ing	diſtruſting
dif-gra-cing	diſgracing	di-vert-ing	diverting
dif-gui-ſing	diſguiſing	di-vine-ly	divinely
dif-hea-rt-en	diſhearten	di-vi-dend	dividend
dif-ho-neſt	diſhoneſt	di-vi-ding	dividing
dif-ho-nour	diſhonour	di-vor-ced	divorced
dif-joyn-ing	diſjoyning	di-vorce-ment	divorcement
dif-o-bey	diſobey	di-vulg-ing	divulging
dif-ob-lige	diſoblige	di-ur-nal	diurnal
dif-or-der	diſorder	doc-tri-nal	doctrinal
dif-may-ed	diſmayed	do-mi-neer	domineer
dif-mem-ber	diſmember	do-ting-ly	dotingly
dif-miſ-ſed	diſmiſſed	droop-ing-ly	droopingly
dif-lo-cate	diſlocate	drop-ſi-cal	dropſical
dif-man-tle	diſmantle	dun-ge-on	dungeon
dif-pair-ing	diſpairing	du-ra-ble	durable
dif-pa-rage	diſparage	dread-ful-neſs	dreadfulneſs
dif-pen-ſed	diſpenſed	drun-ken-neſs	drunkenneſs
dif-per-ſed	diſperſed	drow-ſi-neſs	drowſineſs
dif-play-ing	diſplaying	drug-gi-ter	druggiſter
dif-plea-ſure	diſpleaſure	du-ti-ful	dutiful
dif-po-ſed	diſpoſed	duſt-bas-ket	duſtbaſket
dif-poſ-ſeſs	diſpoſſeſs	du-ra-ble	durable
dif-pu-ting	diſputing	dul-ci-mer	dulcimer
dif-patch-ing	diſpatching	do-lo-rous	dolorous
dif-praiſ-ed	diſpraiſed	dole-ful-neſs	dolefulneſs
dif-pro-fit	diſprofit		
dif-pro-ved	diſproved	E.	E.
dif-qui-et	diſquiet		
dif-re-pute	diſrepute	Ea-ger-neſs	Eagerneſs
dif-ſem-ble	diſſemble	ear-li-er	earlier

ear-neſt-ly	earneſtly	en-cum-ber	encumber
earth-li-neſs	earthlineſs	en-da-mage	endamage
ea-ſi-neſs	eaſineſs	en-dan-ger	endanger
eaſ-ter-ly	eaſterly	en-dea-vour	endeavour
e-bo-ny	ebony	en-di-ting	enditing
ec-cho-ing	ecchoing	en-dow-ment	endowment
e-clyp-tick	eclyptick	en-dear-ing	endearing
e-di-fie	edifie	en-du-reth	endureth
e-di-tor	editor	e-ne-my	enemy
e-du-cate	educate	en-ga-ged	engaged
ef-fect-ed	effected	en-feoff-ment	enfeoffment
e-iect-ment	iectment	en-fla-ming	enflaming
eigh-teenth-ly	eighteenthly	en-for-ced	enforced
e-lect-ed	elected	en-fran-chiſe	enfranchiſe
el-der-ly	elderly	en-gage-ment	engagement
e-le-gant	elegant	en-gra-ving	engraving
e-le-ment	element	en-joy-ment	enjoyment
e-le-phant	elephant	en-joyn-ing	enjoyning
e-le-vate	elevate	en-large-ment	enlargement
e-le-ven	eleven	en-light-en	enlighten
e-le-venth	eleventh	en-joy-ed	enjoyed
e-lo-quence	eloquence	en-mi-ty	enmity
e-lo-quent	eloquent	e-no-ble	enoble
em-baſ-ſy	embaſſy	en-qui-ring	enquiring
em-bol-den	embolden	en-rich-ing	enriching
em-brac-ing	embracing	en-ſtal-ling	enſtalling
em-broi-der	embroider	en-ſam-ple	enſample
em-bri-o	embrio	en-ſu-ing	enſuing
e-me-rald	emerald	en-tail-ed	entailed
e-me-rods	emerods	en-tan-gle	entangle
e-mi-nent	eminent	en-ter-courſe	entercourſe
em-ploy-ment	employment	en-ter-fer	enterfer
em-pri-neſs	emprineſs	en-ter-cede	entercede
em-pair-ed	empaired	en-ter-prize	enterprize
em-pe-ror	emperor	en-ſna-red	enſnared
em-pha-ſis	emphaſis	en-ti-ced	enticed
e-na-ble	enable	en-ter-tain	entertain
e-na-mour	enamour	en-tran-ces	entrances
en-camp-ed	encamped	en-vi-ous	envious
en-coun-ter	encounter	en-vy-ing	envying
en-com-paſs	encompaſs	en-treat-ing	entreating
en-cou-rage	encourage	en-truſt-ing	entruſting
en-chant-ment	enchantment	en-tomb-ed	entombed
en-creaſ-ed	encreaſed	en-ti-tle	entitle
en-croach-ing	encroaching	en-thro-ning	enthroning

en-thral-ling

en-thral-ling	enthralling
en-trap-ping	entrapping
en-vi-ron	environ
en-tire-ly	entirely
e-pi-cure	epicure
e-pi-gram	epigram
e-pi-ſtle	epiſtle
e-pi-logue	epilogue
e-qual-ler	equaller
e-qui-page	equipage
e-qui-ty	equity
e-rect-ed	erected
e-ſca-ping	eſcaping
e-ſchew-ing	eſchewing
e-ſpi-ed	eſpied
e-ſpou-ſing	eſpouſing
eſ-ſay-ing	eſſaying
e-ſta-bliſh	eſtabliſh
e-ſteem ed	eſteemed
eſ-ti-mate	eſtimate
e ſtrang-ing	eſtranging
e-ter-nal	eternal
e-ven-ing	evening
e-ven-ſong	evenſong
e-ven-tide	eventide
eu-cha-riſt	euchariſt
e-ver-more	evermore
e-ve-ry	every
e vi-dence	evidence
e-vi-dent	evident
e vil-ler	eviller
ex-act-ing	exacting
ex-act-er	exacter
ex-act-neſs	exactneſs
ex-alt-ed	exalted
ex-a-mine	examine
ex-am-ple	example
ex-ceed-ing	exceeding
ex-cel-lent	excellent
ex cel-ling	excelling
ex-cept-ed	excepted
ex-ceſ-ſive	exceſſive
ex-chang ing	exchanging
ex-clu-ded	excluded
ex-clu-ſive	excluſive
ex-che-quer	exchequer
ex-cu-ſing	excuſing
ex-empt-ed	exempted
ex-er-ciſe	exerciſe
ex-claim-ing	exclaiming
ex-e-crate	execrate
ex-e-cute	execute
ex-hauſt-ed	exhauſted
ex-hi-bit	exhibit
ex-hort-ing	exhorting
ex-or-ciſts	exorciſts
ex-pect-ing	expecting
ex-pel-led	expelled
ex-pen-ces	expences
ex-pi-ate	expiate
ex-pi-red	expired
ex-plain-ing	explaining
ex-pli-cit	explicite
ex-pound-ing	expounding
ex-preſ ſing	expreſſing
ex-plo ded	exploded
ex-po-ſite	expoſite
ex-qui-ſite	exquiſite
ex-ter-nal	external
ex-tin-guiſh	extinguiſh
ex-tol-ling	extolling
ex-tend-ing	extending
ex-tort-ing	extorting
ex-tract-ing	extracting
ex-treme-ly	extremely
ex-tri-cate	extricate
ex-trin-ſick	extrinſick

F.

Fa-bu-lous	Fabulous
fa-ction-ous	factious
fa-cul-ty	faculty
fa-ction	faction
fa-ti-ons	fations
fa-ding-ly	fadingly
faint-heart-ed	fainthearted
fair-ha-vens	fairhavens
faith-ful ly	faithfully
fal-la-cy	fallacy

fal-ter-ing	faltering	fiſh-ing-rods	fiſhingrods
fa-mi-ly	family	flant-ing-ly	flantingly
fa-miſh-ed	famiſhed	flat-ter-ing	flattering
fa-mous-er	famouser	fleg-ma-tick	flegmatick
fan-cy-ing	fancying	flou-riſh-ing	flouriſhing
fan-ta-ſie	fantaſy	flow-er-ing	flowering
fan-taſ-tick	fantaſtick	fold-ing-ly	foldingly
far-thin-gal	farthingal	fol low-ing	following
fa-ſhi-on	faſhion	fleſh-li-neſs	fleſhlineſs
faſ ten-ed	faſtened	flin-ti-neſs	flintineſs
fa-ther-leſs	fatherleſs	flirt-ing-ly	flirtingly
faul-ti er	faultier	fly-blow-ing	flyblowing
fa-vour-ed	favoured	fool-iſh-neſs	fooliſhneſs
fa-vou rite	favourite	for-aſ-much	foraſmuch
fear-ful-neſs	fearfulneſs	for-bear-ing	forbearing
fea-ther-ed	feathered	for-bid-ding	forbidding
fee ble-neſs	feebleneſs	for-feit-ing	forfeiting
feed ing-ly	feedingly	fore-fa-thers	forefathers
feel-ing ly	feelingly	fore-know-ledge	foreknowledge
feign-ed ly	feignedly	fore-run-ner	forerunner
fel-low-heirs	fellowheirs	fore-ſee-ing	foreſeeing
fel-low-ſhip	fellowſhip	for-ſwear-ing	forſwearing
fe-mi- nine	feminine	for-ge-ry	forgery
fer-ry-boat	ferryboat	fore-warn-ing	forewarning
fer-ry-man	ferryman	for-get-ful	forgetful
fe-of-fee	feoffee	for-get-ting	forgetting
fer-vency	fervency	for-gi-ving	forgiving
fer-vent-ly	fervently	for-give-neſs	forgiveneſs
feſ-ter-ing	feſtering	for-got-ten	forgotten
feſ-ti-val	feſtival	for-mal-ly	formally
fet-ter-ed	fettered	fo-reign-er	foreigner
few-el-ing	fewling	for-lorn-ed	forlorned
fic-ti-on	fiction	for-ni-cate	fornicate
fil-thi-neſs	filthineſs	for-mer-ly	formerly
fi-li-al	filial	for-ſa-ken	forſaken
fi-nal-ly	finally	for-ſook-eſt	forſookeſt
fi-niſh-er	finiſher	for-ti-fie	fortifie
fi niſh-ing	finiſhing	for-ward-neſs	forwardneſs
fin-ger-ing	fingering	foun-der-ing	foundering
fir-ma-ment	firmament	fran-kin-cenſe	frankincenſe
fiſ-ty-cuffs	fiſtycuffs	fran-tick-neſs	franticknes
fit-ting-ly	fitting ly	frau-du-lent	fraudulent
fiſh-er-man	fiſherman	free-wo-man	freewoman
fiſh-ing-lines	fiſhinglines	fre-quent-ly	frequently
fiſh-ing nets	fiſhing nets	fret-ting-ly	frettingly

frol-ick-ſom

frol-lick-ſom	frollickſom
fron-ti-ers	frontiers
friend-li-neſs	friendlineſs
froſt-bit-ten	froſtbitten
fro-ward-ly	frowardly
frown-ing-ly	frowningly
fruc-ti-fie	fructifie
fruit-ful-neſs	fruitfulneſs
fru-ſtra-ted	fruſtrated
frui-te-rer	fruiterer
fu-gi-tive	fugitive
ful-fil-led	fulfilled
ful-ſom-neſs	fulſomneſs
fu-mi-gate	fumigate
func-ti-on	function
fun-da-ment	fundament
fu-ne-ral	funeral
fur-biſh-ing	furbiſhing
fu-ri-ous	furious
fur-me-ty	furmety
fur-na-ces	furnaces
fur-niſh-ed	furniſhed
fur-ni-ture	furniture
fur-ri-er	furrier
fur-ther-ance	furtherance
fur-ther-end	furtherend
fur-ther-ſide	furtherſide
fur-ther-off	furtheroff
fur-ther-more	furthermore
fuſ-ti-ans	fuſtians
fuſ-ty-guts	fuſtyguts

G.

Gab-ble-ing	Gabbleing
gad-ding-ly	gaddingly
gain-ſay-ers	gainſayers
gain-ſay-ing	gainſaying
gal-ba-num	galbanum
gal-lan-try	gallantry
gal-le-ry	gallery
gal-ley-ſlave	galleyſlave
gar-di-ner	gardiner
gar-niſh-ed	garniſhed
gar-ri-ſon	garriſon
ga-ther-ing	gathering
gen-der-ing	gendering
ga-zing-ſtock	gazingſtock
ge-mi-ni	gemini
ge-ne-ral	general
ge-ne-rate	generate
gen-tle-neſs	gentleneſs
gen-tle-man	gentleman
gent-li-er	gentlier
ghoſt-li-neſs	ghoſtlineſs
gib-ber-iſh	gibberiſh
gid-di-neſs	giddineſs
gid-dy-brains	giddybrains
gin-ger-bread	gingerbread
glaſs-hou-ſes	glaſshouſes
glau-ber-ing	glaubering
glit-ter-ing	glittering
gliſ-ter-ing	gliſtering
gliſ-ter-pipe	gliſterpipe
gloo-mi-neſs	gloomineſs
glo-ri-fie	glorifie
glo-ry-ing	glorying
glo-ri-ous	glorious
glu-ten-ous	glutenous
glut-to-ny	gluttony
god-li-neſs	godlineſs
good-li-neſs	goodlineſs
gor-ge-ous	gorgeous
go-vern-ment	government
go-ver-nour	governeur
gof-ſip-ing	goſſiping
gra-ci-ous	gracious
grand-chil-dren	grandchildren
grand-fa-ther	grandfather
grand-mo-ther	grandmother
grai-ne-ry	grainery
gra-ti-tude	gratitude
graſ-hop-per	graſhopper
gra-vel-ling	gravelling
gra-vi-ty	gravity
gree-di-neſs	greedineſs
grie-vouſly	grievouſly
grid-i-ron	gridiron
gril-li-ade	grilliade
grudg-ing-ly	grudgingly

guar-di an	guardian
gum-ſan-drick	gumſandrick
gun-ners-mate	gunnersmate
gun-pow-der	gunpowder
gut-ter-ing	guttering
guil-ti-neſs	guiltineſs

H.

Ha-bi-ted	Habited
hack-ney-coach	hackneycoach
hag-rid den	hagridden
hal-low-ed	hallowed
ham-per-ing	hampering
han-dy-craft	handycraft
han-dy-work	handywork
hand-ker-chiefs	handkerchiefs
hand-mai-den	handmaiden
hand-wri-ting	handwriting
han-dle-ing	handleing
hand-ſom-neſs	handſomneſs
hap-pen-ed	happened
hap-pi-er	happier
har-bour-ing	harbouring
har-den-ed	hardened
har-mo-ny	harmony
har-raſ-ſing	harraſſing
har-veſt-time	harveſttime
haſ-ti-neſs	haſtineſs
hate-ful-ler	hatefuller
hay-ma-king	haymaking
haugh-ti-neſs	haughtineſs
hea-di-er	headier
heal-thi-er	healthier
hear-ken-ed	hearkened
hear-ti-er	heartier
hea-then-iſh	heathenish
hea-ven-ly	heavenly
hedg ſet-ter	hedgſetter
heed-leſ-neſs	heedleſneſs
heed-ful-neſs	heedfulneſs
hel iſh-eſt	heliſheſt
help-leſ-eſt	helpleſeſt
help-ful-leſt	helpfulleſt
here-af-ter	hereafter

here-to fore	heretofore
hence-for-ward	henceforward
he-re-ſie	hereſie
he-re-tick	heretick
he-ri-tage	heritage
he-ro-ick	heroick
hi-de-ous	hideous
hin-der-ing	hindering
hin-der-ance	hinderance
hin-der-moſt	hindermoſt
hiſ-to-ry	hiſtory
hi-ther-ward	hitherward
hi-ther-to	hitherto
hog-giſh-eſt	hoggiſheſt
ho-li-er	holier
ho-li-neſs	holineſs
home-li-er	homelier
ho-mi-ly	homily
ho-nour-ing	honouring
ho-mi-cide	homicide
hol-low-neſs	hollowneſs
ho-ne-ſty	honeſty
ho-ney-comb	honeycomb
ho-ney-pot	honeypot
hope-ful-leſt	hopefulleſt
hop-mer-chant	hopmerchant
ho-ri-zon	horizon
hor-rid-neſs	horridneſs
hor-ri-ble	horrible
hoſ-ta-ges	hoſtages
houſe-hold-er	houſeholder
houſe-hold-ſtuff	houſeholdſtuff
houſe-keep-er	houſekeeper
how-be-it	howbeit
hum ble-neſs	humbleneſs
hu-mor-ing	humoring
hum-ming-ly	hummingly
hun-ger-ing	hungering
hunt-ing-match	huntingmatch
hur-ri-cane	hurricane
hur-ried	hurried
huſ-band-man	husbandman
huſ-band-men	husbandmen
huſ-ban-dry	husbandry
hy-po-crites	hypocrites

hy-po-c...

hy-po-cras	hypocras
I.	I.
I-dle-neſs	Idleneſs
i-de-a	idea
jea-lou-ſie	jealouſie
jeo-par-dy	jeopardy
jeer-ing-ly	jeeringly
jeeſt-ing-ly	jeſtingly
jet-ting-ly	jettingly
je-ſu-it	jeſuit
jew-el-ler	jeweller
jew-el-ling	jewelling
ig-no-ble	ignoble
ig-no rance	ignorance
ig-no-rant	ignorant
il-le-gal	illegal
im-be zil	imbezil
im balm-ing	imbalming
i ma-ges	images
i ma-gine	imagine
im-bold-ned	imboldned
i mi tate	imitate
im-mer-ced	immerced
im-mi-nent	imminent
im-mo-deſt	immodeſt
im-mor-tal	immortal
im-part-ing	imparting
im-per-fect	imperfect
im-pi-ous	impious
im-plo-ring	imploring
im-plo-ed	imployed
im-ploy-ment	imployment
im-por-tance	importance
im-por-tune	importune
im po-ſed	impoſed
im-poſt-hume	impoſthume
im-poſ-ture	impoſture
im-po tent	impotent
im-prove-ment	improvement
im pro-per	improper
im pu-ted	imputed
im-pu-teſt	imputeſt
in-aſ-much	inaſmuch
in-car-nate	incarnate
in-cen-ſed	incenſed
in-chant-ed	inchanted
in-chant-ment	inchantment
in-cert-ed	incerted
in-cli-ning	inclining
in-clo ſed	incloſed
in-clu-ſive	incluſive
in-con-ſtant	inonſtant
in-crea-ſing	increaſing
in-croach-ing	incroaching
in-cul-cate	inculcate
in-cum-bent	incumbent
in-cum-brance	incumbrance
in-dear-ed	indeared
in-debt-ed	indebted
in-den-ture	indenture
in-dent-ed	indented
in-di-ting	inditing
in-di-gent	indigent
in-dea-vour	indeavour
in-di-rect	indirect
in-diſ-creet	indiſcreet
in-dor-ſed	indorſed
in-dow-ed	indowed
in-du-ced	induced
in dul-gence	indulgence
in-dul-gent	indulgent
in-fa-my	infamy
in-fa-mous	infamous
in-fan-cy	infancy
in-fan-try	infantry
in fan-gled	infangled
in-fect-ed	infected
in-fe-rence	inference
in-fer-nal	infernal
in-fi-del	infidel
in-fi-nite	infinite
in-flict-ed	inflicted
in-flaming	inflaming
in-fold-ing	infolding
in-form-er	informer
in-form-ing	informing
in-flu-ence	influence
in-fring-ing	infringing

in-gr ift-ing

in-graft-ing	ingrafting	in-ti-mate	intimate
in-gage-ment	ingagement	in-tire-ly	intirely
in-grate-ful	ingrateful	in-ti-tle	intitle
in-ha-bit	inhabit	in-trea-ty	intreaty
in-he-rent	inherent	in-tru-ding	intruding
in-he-rit	inherit	in-tro-duce	introduce
in-joy-ing	injoying	in-truſt-ed	intruſted
in-ju-ſtice	injuſtice	in-va-lid	invalid
in-joyn-ing	injoyning	in-va-ding	invading
in-large-ment	inlargement	in-veigh-ing	inveighing
in-ligh-ten	inlighten	in-vei-gle	inveigle
inn-keep-er	innkeeper	in-vent-ing	inventing
in-ner-moſt	innermoſt	in-vi-ron	inviron
in-no-cent	innocent	in-volv-ing	involving
in-ſo-much	inſomuch	in-vi-ting	inviting
in-qui-ry	inquiry	in-ward-ly	inwardly
in-rol-led	inrolled	join-tu-ring	joynturing
in-fight-ed	inſighted	jour-neying	journeying
in-ſo-lent	inſolent	i-vo-ry	ivory
in-ſpect-ing	Inſpecting	joy-ful-neſs	joyfulneſs
in-ſpi-red	inſpired	ju-bi-le	jubile
in-ſta-ble	inſtable	ir-ri-ate	irriate
in-ſtan-ces	inſtances	iſ-ſu-ed	iſſued
in-ſtant-ly	inſtantly	ju-da-iſm	judaiſm
in-ſtinct-ed	inſtincted	juſ-ti-ces	juſtices
in-ſti-tute	inſtitute	ju-ſti-fie	juſtifie
in-ſtruct-ed	inſtructed		
in-ſtru-ment	inſtrument	K.	K.
in-tan-gle	intangle		
in-tel-lects	intellects	Ka-len-dar	Kalendar
in-tend-ing	intending	kind-neſ-ſes	kindneſſes
in-ter-cede	intercede	kil-der-kin	kilderkin
in-ter-cept	intercept	ki-bed-heels	kibedheels
in-ter-courſe	intercourſe	kid-nap-per	kidnapper
in-ter-change	interchange	kinſ-wo-man	kinſwoman
in-te-reſt	intereſt	kiſ-ſing-cruſt	kiſſingcruſt
in-ter-nal	internal	knead-ing-trough	kneadingtrough
in-ter-poſe	interpoſe	know-ing-ly	knowingly
in-ter-pret	interpret	knuc-kle-bone	knucklebone
in-ter-rupt	interrupt		
in-ter-fere	interfere	L.	L.
in-ter-val	interval		
in-ter-vene	intervene	La-bour-ing	Labouring
in-thral-ling	inthralling	la-by-rinth	labyrinth
in-thro-ning	inthroning	lac-ker-ing	lackering

la-dy-day	ladyday	love-li-neſs	lovelineſs
la-dy-ſhip	ladyſhip	lou-ſi-neſs	louſineſs
la-i-ty	laity	low-li-neſs	lowlineſs
la-ment-ed	lamented	lon-don-bridge	londonbridge
lan-dreſ-ſes	landreſſes	lon-don-town	londontown
lan-gua-ges	languages	look-ing-glaſs	lookingglaſs
lan-guiſh-ing	languiſhing	low-er-moſt	lowermoſt
lat-ter-end	latterend	luke-warm-neſs	lukewarmneſs
la-zi-ly	lazily	lu-na-tick	lunatick
lea-ven-ed	leavened	lurk-ing-ly	lurkingly
lec-tu-rer	lecturer	luſ-ty-guts	luſtyguts
left-hand-ed	lefthanded	lu-ſhi-ous	luſhious
lea-den-mines	leadenmines	ly-ri-cal	lyrical
le-che-ry	lechery		
le-ga-cy	legacy	M.	M.
le-gi-on	legion		
length-en-ed	lengthened	Ma-ca-roons	Macaroons
lent-preach-ers	lentpreachers	mac-ke-rel	mackerel
lem-mo-nade	lemmonade	ma-gi-ſtrate	magiſtrate
le-o-pard	leopard	mag-ni-fie	magnifie
le-pro-ſie	leproſie	mag-ni-tude	magnitude
learn-ed-ly	learnedly	ma-ga-zine	magazine
leſ-ſen-ing	leſſening	mai-den-head	maidenhead
let-ter-caſe	lettercaſe	maid-ſer-vant	maidſervant
let-ti-ces	lettices	ma-je-ſty	majeſty
le-vel-ling	levelling	main-te-nance	maintenance
le-vi-ty	levity	main-tain-ed	maintained
li-be-ral	liberal	male-chil-dren	malechildren
li-ber-ty	liberty	ma-lig-nant	malignant
li-ber-tine	libertine	ma-nage-ment	management
li-bel-ling	libelling	ma-na-cles	manacles
li-cen-ſing	licenſing	ma-ho-met	mahomet
lieu-te-nant	lieutenant	ma-ni-feſt	manifeſt
ligh-ten-ing	lightening	ma-ni-fold	manifold
life-guard-man	lifeguardman	man-ſi-on	manſion
li-mit-ed	limited	ma-nu-ring	manuring
li-ne-age	lineage	ma-nu-ſcript	manuſcript
li-o-neſs	lioneſs	man-ſer-vant	manſervant
lin-ger-ing	lingering	man-ſlay-er	manſlayer
liſ-ten-ing	liſtening	man-ſlaugh-ter	manſlaughter
lit-tle-neſs	littleneſs	mar-gi-nal	marginal
live-li-neſs	livelineſs	mar-ket-ing	marketing
loath-ſom-neſs	loathſomneſs	mar-ket-croſs	marketcroſs
loſ-ti-neſs	loftineſs	ma-ri-ner	mariner
lone-ſom-neſs	loneſomneſs	mar-ri-age	marriage

mar-ry-ing

mar-ry-ing marrying
ma-riſh-es mariſhes
mar-ma-let marmalet
mar-queſ-dom marqueſdom
mar-tyr-dom martyrdom
mar-vel-lous marvellous
maſ-cu-line maſculine
maſ-ſa-cre maſſacre
maſ-te-ry maſtery
mea-ly-mouth mealymouth
match-ma-ker matchmaker
mea-ſu-ring meaſuring
me-di-ate mediate
me-di-cine medicine
me-di-tate meditate
me-lo-dy melody
me-mo-ry memory
men-plea-ſers menpleaſers
men-ſteal-ers menſtealers
men-ſtru-ous menſtrous
men-ti-on mention
mer-chan-diſe merchandiſe
mer-ci-ful merciful
mer-cy-ſeat mercyſeat
mer-ri-ly merrily
meſ-ſen-ger meſſenger
meſ-ſi-as meſſias
meſ-ſu-age meſſuage
me-ta-phor metaphor
me-theg-lin metheglin
mi-chael-maſs michaelmas
mid-dle-moſt middlemoſt
migh-ti-neſs mightineſs
milk-ing-pale milkingpale
mil-li-ons millions
mi-mi-cal mimical
mi-ne-rals minerals
mi-niſh-ed miniſhed
mi-ni-ſter miniſter
mi-ni-ſtring miniſtring
mind-ful-neſs mindfulneſs
mi-ra-cle miracle
mir-mi-dons mirmidons
miſ-cal-ling miſcalling
miſ-car-ry miſcarry
miſ-caſt-ing miſcaſting
mi-ſe-ry miſery
miſ-hap-pen miſhappen
miſ-chie-vous miſchievous
miſ-leading miſleading
miſ-li-king miſliking
miſ-ſi-on miſſion
miſ-ta-ken miſtakeu
miſ-truſt-ing miſtruſting
miſ-u-ſed miſuſed
miſ-pend-ing miſpending
mi-ti-gate mitigate
mock-e-ry mockery
mo-de-rate moderate
mo-de-ſty modeſty
mol-li-fie mollifie
mo-nar-chy monarchy
mon-ſtrous-ly monſtrouſly
mo-ra-lize moralize
mo-nu-ment monument
mor-eo-ver moreover
mor-tal-ly mortally
mort-ga-ged mortgaged
mor-ti-fie mortifie
mo-ti-on motion
mo-ther-leſs motherleſs
move-a-ble moveable
moun-te-bank mountebank
mourn-ful-ly mournfuliy
mul-ti-ply multiply
mur-mur-iug murmuring
mu-ta-ble mutable
mul-ti-tude multitude
mur-der-er murderer
mu-ſi-cal muſical
mu-tu-al mutual
mu-ſtard-ſeed muſtardſeed
mu-ſtard-pot muſtardpot
mu-ſter-ing muſtering
mut-ter-ing muttering
myr-tle-groves myrtlegroves
myr-tle-trees myrtletrees
my-ſte-ry myſtery

N.	N.
Na-ked-neſs	Nakedneſs
nar-row-ly	narrowly
nar-ra-tive	narrative
naſ-ti-neſs	naſtineſs
na-ti-on	nation
na-tu-ral	natural
naugh-ti-neſs	naughtineſs
na-vi-gate	navigate
need-ful-ler	needfuller
need-leſ-ſer	needleſſer
neg-lect-ed	neglected
neg-li-gence	negligence
neigh-bour-hood	neighbourhood
neigh-bour-ly	nighbourly
nei-ther-moſt	neithermoſt
net-tle-ing	nettleing
net-ma-ker	netmaker
neu-tral-ly	neutrally
news-mon-ger	newsmonger
nib-ble-ing	nibbleing
nig-gard-ly	niggardly
night-watch-es	nightwatches
nigh-tin-gale	nightingale
nim-ble-neſs	nimbleneſs
nip-ping-froſt	nippingfroſt
nit-ty-neſs	nittyneſs
no-ble-neſs	nobleneſs
noc-tur-nal	nocturnal
nod-dle-head	noddlehead
noi-ſom-neſs	noiſomneſs
non-ſuit-ed	nonſuited
no-ta-ble	notable
no-ta-ry	notary
north-bor-der	northborder
north-quar-ter	northquarter
no-vel-ty	novelty
no-vem-ber	november
no-vi-ces	novices
nou-riſh-ment	nouriſhment
nul-li-ty	nullity
num-ber-ing	numbering
num-ber-leſs	numberleſs
nu-me-rous	numerous
nu-me-rate	numerate
nun-ne-ry	nunnery
nur-ſe-ry	nurſery
nur-tu-ring	nurturing
nut-crack-er	nutcracker
nu-tri-ment	nutriment
nut-ting-time	nuttingtime

O.	O.
O-bey-ed	Obeyed
o-bey-ſance	obeyſance
o-bi-liſk	obiliſk
ob-ject-ed	objected
ob-li-ged	obliged
o-bra-zeel	obrazeel
ob-ſer-ved	obſerved
ob-ſer-vant	obſervant
ob-ſcure-neſs	obſcureneſs
ob-ſti-nate	obſtinate
ob-ſtruct-ed	obſtructed
ob-tain-ed	obtained
o-bvi-ous	obvious
oc-cu-liſt	occuliſt
oc-cu-py	occupy
oc-cur-rence	occurrence
o-ce-an	ocean
oc-to-ber	october
o-di-ous	odious
of-fen-ces	offences
of-fend-ed	offended
of-fen-ſive	offenſive
of-fer-ing	offering
of-fi-cer	officer
of-fi-ces	offices
off-ſcowr-ing	offſcowring
of-ten-times	oftentimes
o-live-tree	olivetree
o-live-yard	oliveyard
oil-o-live	oilolive
ol-deſt-man	oldeſtman
o-li-o	olio
o-lym-pick	olympick
o-mi-nous	ominous

o-ni-ons	onions
o-pen-arſe	openarſe
o-pen-ed	opened
o-pen-ing	opening
o-pen-ly	openly
o pe-rate	operate
op-po-ſer	oppoſer
op-po-ſing	oppoſing
op-po-ſite	oppoſite
op-preſ-ſed	oppreſſed
op-preſ-ſor	oppreſſor
o-ra-cle	oracle
o-ra-tor	orator
or-dain-ed	ordained
or-dain-ing	ordaining
or-der-ed	ordered
or-der-ing	ordering
or-der-ly	orderly
or-di-nance	ordinance
o-ran-ges	oranges
o-range-trees	orangetrees
or-na-ment	ornament
or-phan-iſm	orphaniſm
oſ-trich-es	oſtriches
o-ther-wiſe	otherwiſe
o-ver-al	overall
o-ver-bid	overbid
o-ver-bake	overbake
o-ver-boots	overboots
o-ver-came	overcame
o-ver-caſt	overcaſt
o-ver-charge	overcharge
o-ver-came	overcame
o-ver-did	overdid
o-ver-do	overdo
o-ver-drive	overdrive
o-ver-eat	overeat
o-ver-flow	overflow
o-ver-earn	overcarn
o-ver-flown	overflown
o-ver-head	overhead
o-ver-laid	overlaid
o-ver-look	overlook
o-ver-matcht	overmatcht
o-ver-much	overmuch
o-ver-paſt	overpaſt
o-ver-plus	overplus
o-ver-rate	overrate
o-ver-rule	overrule
o-ver-reach	overreach
o-ver-run	overrun
o-ver-ſea	overſea
o-ver-ſee	overſee
o-ver-ſhooes	overſhooes
o-ver-ſight	overſight
o-ver-ſpread	overſpread
o-ver-take	overtake
o-ver-talk	overtalk
o-ver-threw	overthrew
o-ver-throw	overthrow
o ver-thrown	overthrown
o-ver-took	overtook
o-ver-turn	overturn
o-ver-walk	overwalk
o-ver-whelm	ouerwhelm
o-ver-wiſe	overwiſe
out-bid-ding	outbidding
out-go-ings	outgoings
out-law-ry	outlawry
out-lan-diſh	outlandiſh
out-laſt-ing	outlaſting
out-ſtretch-ed	outſtretched
out-ward-ly	outwardly
own-er-ſhip	ownerſhip
o-zi-ers	oziers

P.

Pa-ci-fic	Pacific
pack-ſad-dle	packſaddle
pa-ga-niſm	paganiſm
pain-ful-neſs	painfulneſs
pa-la-ces	palaces
pa-lat-ed	palated
pa-lat-bed	palatbed
pa-la-tine	palatine
pal-pa-ble	palpable
palm-branch-es	palmbranches
palm-er-worm	palmerworm
pa-pa-cy	papacy

pa-per-mi[illegible]

pa-per-mills	papermills
pa-per-ſcul	paperſcul
pa-ra-ble	parable
pa-ra-diſe	paradiſe
pa-ra-ket	paraket
pa-ra-mount	paramount
pa-ra-mour	paramour
par-don-ed	pardoned
par-don-ing	pardoning
pa-riſh-es	pariſhes
pa-riſh-clerk	pariſhclerk
par-ley-ing	parleying
par-ta-kers	partakers
par-ti-al	partial
par-tridg-es	partridges
paſ-ſa-ges	paſſages
paſ-ſen-ger	paſſenger
paſ-ſi-on	paſſion
paſſe-o-ver	paſſeover
paſ-to-ral	paſtoral
paſ-tu-ring	paſturing
pa-ti-ence	patience
pa-ti-ent	patient
pa-tri-arch	patriarch
pau-ci-ty	paucity
peace-a-ble	peaceable
pa-ter-nal	paternal
peace-ma-kers	peacemakers
peb-ble-ſtones	pebbleſtones
peace-ma-kers	peacemakers
pe-di-gree	pedigree
pee-viſh-neſs	peeviſhneſs
pe-li-can	pelican
pe-nal-ty	penalty
pe-ni-tent	penitent
pe-nu-ry	penury
pen-ny-loaf	pennyloaf
pen-ny-poſt	pennypoſt
pen-ny-worth	pennyworth
pen-te-coſt	pentecoſt
pen-five-neſs	penfiveneſs
per-ceiv-ing	perceiving
per-fect-ing	perfecting
per-fo m-ance	performance
per-fu-med	perfumed
pe-ril-lous	perillous
per-ju-ry	perjury
pe-ri-wig	periwig
pe-riſh-ed	periſhed
per-mit-ted	permitted
per-ſe-cute	perſecute
per-plex-ed	perplexed
per-ſiſt-ing	perſiſting
per-ſe-vere	perſevere
per-ſo-nate	perſonate
per-ſwa-ded	perſwaded
per-ſpect-ive	perſpective
peſ-ti-lence	peſtilence
per-tain-ing	pertaining
per-verſ-neſs	perverſneſs
per-vert-ing	perverting
pha-ri-ſee	phariſee
phi-li-ſtines	philiſtines
pid-ge-ons	pidgeons
pi-e-ty	piety
pil-gri-mage	pilgrimage
pi-ouſ-ly	piouſly
pi-na-cle	pinacle
piſ-tol-ed	piſtoled
pil-low-bears	pillowbears
pi-ti ful	pitiful
pi-ti-ed	pitied
plaſ-ter-ing	plaſtering
plau-ſa-ble	plauſable
plea-ſant-neſs	pleaſantneſs
plen-ti-ful	plentiful
plea-ſu-red	pleaſured
pleu-ri-ſie	pleuriſie
pli-a-ble	pliable
po-e-try	poetry
poi-ſon-ing	poiſoning
po-li-cy	policy
po-liſh-ed	poliſhed
po-li-ticks	politicks
pome-gra-nate	pomegranate
pon-der-ing	pondering
po-pe-ry	popery
po-piſh-ly	popiſhly
po-pu-lous	populous
por-ti-on	portion

port-man-teau portmanteau
po-ſſeſ-ſed poſſeſſed
poſ-ſi-ble poſſible
po-ſi-tive poſitive
poſt-maſ-ter poſtmaſter
po-ten-tate potentate
po-ver-ty poverty
pour-trac-ture pourtracture
pour-tray-ed pourtrayed
pow-er-ful powerful
pra-cti-cal practical
pra-cti-ſed practiſed
pre-ce-dence precedence
pre-ci-ous precious
pre-ciſe-neſs preciſeneſs
pre-dict-ed predicted
pre-fi-gure prefigure
pre-ju-dice prejudice
pre-fer-ment preferment
pre-fi-gure prefigure
pre-la-cy prelacy
pre-mu-nire premunire
pre-pa-red prepared
preſ-by-ter presbyter
pre-ſump-tive preſumptive
pre-ſcri-bed preſcribed
pre-ſent-ly preſently
pre-ſi-dent preſident
pre-ten-ces pretences
pre-tend-ing pretending
pre-ſer-ved preſerved
pre-ſu-ming preſuming
pre-vail-ed prevailed
pre-vent-ed prevented
prin-ci-pal principal
prin-ci-ples principles
print-ing-houſe printinghouſe
print-ing-preſs printingpreſs
pri-ſo-ners priſoners
pri-vate-ly privately
pri-vi-ledge priviledge
pri-vi-ly privily
pro-ba-ble probable
pro-claim-ing proclaiming
pro-di-gal prodigal
pro-di-gy prodigy
pro-fit-ed profited
pro-ge-ny progeny
pro-hi-bit prohibit
pro-ceed-ings proceedings
pro-cu-ring procuring
pro-feſ-ſing profeſſing
pro-long-ing prolonging
pro-mi-ſing promiſing
pro-noun-cing pronouncing
pro-fa-ning profaning
pro-fane-neſs profaneneſs
pro-pa-gate propagate
pro-per-ty property
pro-per-ly properly
pro-phe-ſie propheſie
pro-phe-teſs propheteſs
pro-po-ſed propoſed
pro-pound-ed propounded
pro-rogue-ing prorogueing
pro-ſe-cute proſecute
pro-ſe-lyte proſelyte
pro-ſpect-ive proſpective
pro-ſper-ous proſperous
pro-ſtra-ted proſtrated
pro-tect-ed protected
pro-te-ſtant proteſtant
pro-ſti-tute proſtitute
pro-teſt-ed proteſted
pro-teſt-ing proteſting
pro-ven-der provender
pro-vi-dence providence
pro-vi-ding providing
pro-vin-ces provinces
pro-vo-cate provocate
pro-vo-king provoking
pru-dent-ly prudently
pſal-te-ry pſaltery
pub-li-can publican
pub-li-cate publicate
pub-lick-ly publickly
pu-bliſh-ed publiſhed
pul-pi-teer pulpiteer
pu-niſh-ment puniſhment
pur-cha-ſed purchaſed

pu-ri-fie	purifie
pu-ri-tan	puritan
pu-ri-ty	purity
pur-loyn-ing	purloyning
pur-po-ſing	purpoſing
pur-ſu-ers	purſuers
pur-ſu-ing	purſuing
pur-te-nance	purtenance

Q.

Quaf-fing-like	Quaffinglike
qua-ker-iſm	quakeriſm
qua-li-fie	qualifie
qua-li-ty	quality
qualm-iſh-neſs	qualmiſhneſs
quan-da-ry	quandary
quan-ti-ry	quantity
quar-rel-ers	quarrelers
quar-rel-ing	quarreling
quar-ter-ing	quartering
quar-ter-ed	quartered
quar-ter-ly	quarterly
que-ri-ſter	queriſter
que-ru-lous	querulous
que-ſti-on	queſtion
quick-en-eth	quickeneth
quick-ſil-ver	quickſilver
qui-et-neſs	quietneſs
qui-et-ly	quietly
quin-teſ-ſence	quinteſſence
qui-ver-ing	quivering
qua-ver-ing	quavering
qui-ver-ed	quivered

R.

Ra-di-cal	Radical
ra-diſh-es	radiſhes
ra-di-ent	radient
rag-ged-neſs	raggedneſs
ral-le-ry	rallery
ran-coun-ter	rancounter
ran-ſom-ed	ranſomed
ra-pi-er	rapier
ra-ri-ty	rarity
raſ-ber-ries	rasberries
raſ-kal-ly	raſkally
rat-tle-ing	rattleing
ra-ve-nous	ravenous
ra-viſh-ing	raviſhing
rea-di-neſs	readineſs
re-al-ly	really
rea-ſon-ing	reaſoning
re-bel-ling	rebelling
re-bu-ked	rebuked
re-build-ed	rebuilded
re-ceiv-er	receiver
re-ceiv-ing	receiving
reck-on-ing	reckoning
re-claim-ing	reclaiming
re-com-mend	recommend
re-com-penſe	recompenſe
re-con-cile	reconcile
re-cord-ed	recorded
re-cord-er	recorder
re-count-ing	recounting
re-cre-ate	recreate
re-cruit-ed	recruited
re-cti-fie	rectifie
re-deem-er	redeemer
re-deem-ed	redeemed
re-dreſ-ſed	redreſſed
re-di-cule	redicule
re-fe-rence	reference
re-fi-ner	refiner
re-fi-ning	refining
re-flect-ing	reflecting
re-form-ed	reformed
re-frain-ing	refraining
re-freſh-ment	refreſhment
re-fund-ing	refunding
re-fu-ſing	refuſing
re-gain-ed	regained
re-gard-ed	regarded
re-gi-ment	regiment
re-gi-on	region
re-gi-ſter	regiſter
re-gi-ſtred	regiſtred
re-gu-lar	regular

Ussher, J.

re-hear-ſal	rehearſal	re-pre-hend	reprehend
re-ject-ed	rejected	re-pre-ſent	repreſent
re-in-veſt	reinveſt	re-print-ed	reprinted
re-joy-cing	rejoycing	re-pri-ſal	reprisal
re-joyn-der	rejoynder	re-pro-bate	reprobate
re-lapſ-ed	relapſed	re-proach-ed	reproached
re-la-ted	related	re-pro-ved	reproved
re-leaſ-ed	releaſed	re-pug-nant	repugnant
re-lent-ing	relenting	re-pul-ſed	repulſed
re-let-ting	letting	re-purg-ed	repurged
re-li-ed	relied	re-pu-ted	reputed
re-liev-ing	relieving	re-queſt-ed	requeſted
re-lin-quiſh	relinquiſh	re-qui-red	required
re-liſh-ed	reliſhed	re-qui ted	requited
re-mand-ed	remanded	re-qui-ſite	requiſite
re-main-der	remainder	re-ſcu-ed	reſcued
re-main-ed	remained	re-ſem-ble	reſemble
re-me-dy	remedy	re-ſent-ed	reſented
re-melt-ing	remelting	re-ſerv-ed	reſerved
re-mem-ber	remember	re-ſi-ding	reſiding
re-mem-brance	remembrance	re-ſi-due	reſidue
re-mind-ed	reminded	re-ſign-ed	reſigned
re-mit-ted	remitted	re-ſiſt-ed	reſiſted
re-miſs-neſs	remiſsneſs	re-ſolv ed	reſolved
re-mo-teſt	remoteſt	re-ſo-lute	reſolute
re-mo-ved	removed	re-ſort-ed	reſorted
re-mo-ving	removing	re-ſp &t-ed	reſpected
ren-der-ed	rendered	re-ſpect-ive	reſpective
ren-de-vous	rendevous	re-ſto-red	reſtored
re-new-ed	renewed	re-ſtrain-ed	reſtrained
re-noun-cing	renouncing	re-tain-ed	retained
re-pair-ed	repaired	re-tard-ed	retarded
re-pay-ed	repayed	re-ten-tive	retentive
re-paſt-ed	repaſted	re-ti-nue	retinue
re-peal-ed	repealed	re-ti-red	retired
re-peat-ed	repeated	re-tort-ed	retorted
re-pel-ling	repelling	re-tract-ed	retracted
re-pen-tance	repentance	re-trench-ed	retrenched
re-pi-ning	rapining	re-treat-ed	retreated
re-plant-ed	replanted	retriev-ed	retrieved
re-ple-niſh	repleniſh	re-tro-grade	retrograde
re-ple-vin	replevin	re-tri-bute	retribute
re-ply-ing	replying	re-turn-ed	returned
re-port-ed	reported	re-veal-ed	revealed
re-po ſed	repoſed	re-ven-ger	revenger

re-vel-lings	revellings
re-ve-nue	revenue
re-ve-rend	reverend
re-ver-ence	reverence
re-ver-ſed	reverſed
re-view-ed	reviewed
re-vil-ing	reviling
re-vis-ing	reviſing
re-vi-ved	revived
re-vo-ked	revoked
re-volt-ed	revolted
re-vo-lute	revolute
re-vow-ed	revowed
re-ward-er	rewarder
re-ward-ing	rewarding
rhe-niſh-wine	rheniſhwine
rhe-to-rick	rhetorick
ri-bal-dry	ribaldry
ri-fle-ing	rifleing
righ-te-ous	righteous
ri-go-rous	rigorous
ring-lead-er	ringleader
ri-ot-ing	rioting
ri-ot-ous	riotous
ri-pen-ing	ripening
ri-ſing-ſun	riſingſun
rob-be-ry	robbery
rol-ling-ſtone	rollingſtone
rope-ma-kers	ropemakers
roſe-ma-ry	roſemary
rot-ten-neſs	rottenneſs
round-a-bout	roundabout
roy-al-ty	royalty
ruf-fi-an	ruffian
rug-ged-neſs	ruggedneſs
ru-i-nous	ruinous
rum-mi-ging	rummiging
ru-mor-ous	rumorous
run-a-gate	runagate
rud-der-bands	rudderbands
rud-di-neſs	ruddineſs
ru-di-ments	rudiments
ruſ-ti-neſs	ruſtineſs
rut-ting-time	ruttingtime
rup-ture-truſs	rupturetruſs

S.	S.
Sab-ba-oth	Sabbaoth
ſa-cra-ment	ſacrament
ſa-cri-fice	ſacrifice
ſa-cri-ledge	ſacriledge
ſa-cred-neſs	ſacredneſs
ſad-dle-ing	ſaddleing
ſad-du-ces	ſadduces
ſafe-guard-ed	ſafeguarded
ſal-va-tor	ſalvator
ſa-lu-ting	ſaluting
ſan-cti-fie	ſanctifie
ſa-tur-day	ſaturday
ſa-ti-ate	ſatiate
ſa-tis-fie	ſatisfie
ſav-age-neſs	ſavageneſs
ſau-cy-neſs	ſaucyneſs
ſau-ſa-ges	ſauſages
ſav-ing-ly	ſavingly
ſa-vi-our	ſaviour
ſa-vou-ry	ſavoury
ſcab-bed-neſs	ſcabbedneſs
ſcan-da-lous	ſcandalous
ſcar-ci-ty	ſcarcity
ſcat-ter-ed	ſcattered
ſca-ven-ger	ſcavenger
ſchiſ-ma-tick	ſchiſmatick
ſci-en-ces	ſciences
ſchool-but-ter	ſchoolbutter
ſchool-maſ-ter	ſchoolmaſter
ſchool-miſ-treſs	ſchoolmiſtreſs
ſcorn-ful-neſs	ſcornfulneſs
ſcor pi-on	ſcorpion
ſcorch-ed-neſs	ſcorchedneſs
ſcoul-ing-ly	ſcoulingly
ſcof-fing-ly	ſcoffingly
ſcold-ing-ly	ſcoldingly
ſcot-tiſh-neſs	ſcottiſhneſs
ſcoun-der-el	ſcounderel
ſcra-ping-ly	ſcrapingly
ſcrib-ble-ing	ſcribbleing
ſcrip-tu-ral	ſcriptural
ſcri-ve-ner	ſcrivener

Ussher, J.

ſcrol-ling-ly	ſcrollingly
ſcru-pu-lous	ſcrupulous
ſcru-ti-ny	ſcrutiny
ſcuf-fle-ing	ſcuffleing
ſcul-li-on	ſcullion
ſcur-vy-er	ſcurvyer
ſcut-che-on	ſcutcheon
ſeam-ſter-eſs	ſeamſtereſs
ſearch-ing-ly	ſearchingly
ſea-ſon-ed	ſeaſoned
ſec-ta-ry	ſectary
ſe-cond-ly	ſecondly
ſe-cre-ſie	ſecreſie
ſe cret-ly	ſecretly
ſec-ti-on	ſection
ſe-cu-lar	ſecular
ſe-cure-ly	ſecurely
ſe-cu-red	ſecured
ſe-du-cer	ſeducer
ſe-du-cing	ſeducing
ſeem-ing-ly	ſeemingly
ſeeth-ing-pot	ſeethingpot
ſelf-iſh-neſs	ſelfiſhneſs
ſel-dom-er	ſeldomer
ſe-na-tor	ſenator
ſe-ni-or	ſenior
ſen-ſu-al	ſenſual
ſen-ſi-ble	ſenſible
ſenſe-leſ-neſs	ſenſeleſneſs
ſen-ſi-tive	ſenſitive
ſen-ten-ces	ſentences
ſep-tem-ber	ſeptember
ſe-pa-rate	ſeparate
ſe-pul-chre	ſepulchre
ſe-queſ-tred	ſequeſtred
ſer-je-ant	ſerjeant
ſe ri-ous	ſerious
ſe-ra-phims	ſeraphims
ſer-ge-ant	ſergeant
ſer-pen-tine	ſerpentine
ſe-ven-night	ſevennight
ſer-vi-tor	ſervitor
ſer-vi-tude	ſervitude
ſer-vant-maid	ſervantmaid
ſer-ving-man	ſervingman
ſe-ven-fold	ſevenfold
ſe-ven-ſcore	ſevenſcore
ſe-ven-teen	ſeventeen
ſe-ven-teenth	ſeventeenth
ſe-ven-ty	ſeventy
ſe-ve-ral	ſeveral
ſe-ver-ed	ſevered
ſha-dow-ing	ſhadowing
ſhac-kle-ing	ſhackleing
ſha-green-caſe	ſhagreencaſe
ſhaf-fle-ing	ſhaffleing
ſhal-low-neſs	ſhallowneſs
ſhame-fa-ced	ſhamefaced
ſhame-leſ-ly	ſhameleſly
ſhame-ful-ly	ſhamefully
ſhar-pen-ing	ſharpening
ſhat-ter-ing	ſhattering
ſheep-ſteal-er	ſheepſtealer
ſheep-mar-ket	ſheepmarket
ſheep-ſhear-ers	ſheepſhearers
ſhi-ning-ly	ſhiningly
ſhi-ver-ing	ſhivering
ſhooe-lat-chet	ſhooelatchet
ſhoul-der-blade	ſhoulderblade
ſhooe-ma-ker	ſhooemaker
ſhel-ter-ing	ſheltering
ſhep-herd-eſs	ſhepherdeſs
ſhop-keep-er	ſhopkeeper
ſhoul-der-ing	ſhouldering
ſhun-ning-ly	ſhunningly
ſick-neſ-ſes	ſickneſſes
ſig-ni-fie	ſignifie
ſi-lent-ly	ſilently
ſil-ver-ſmith	ſilverſmith
ſi-mi-le	ſimile
ſing-ing-man	ſingingman
ſin-gle-man	ſingleman
ſin-gu-lar	ſingular
ſi-ni-ſter	ſiniſter
ſi-tu-ate	ſituate
ſkil-ful-neſs	ſkilfulneſs
ſla-viſh-neſs	ſlaviſhneſs
ſlack-iſh-neſs	ſlackiſhneſs
ſlan-der-ing	ſlandering
ſlaugh-ter-houſe	ſlaughterhouſe

ſlen-der-neſs	ſlenderneſs	ſpe-ci-men	ſpecimen
ſin-cere-ly	ſincerely	ſpe-ci-ous	ſpecious
ſin-gle-neſs	ſingleneſs	ſpec-ta-cle	ſpectacle
ſlip-pe-ry	ſlippery	ſpec-ta-tor	ſpectator
ſloth-ful-neſs	ſlothfulneſs	ſpe-cu late	ſpeculate
ſlo-ven ly	ſlovenly	ſpee-di-ly	ſpeedily
ſlug-giſh--neſs	ſluggiſhneſs	ſpee-di-neſs	ſpeedineſs
ſlum-ber-ing	ſlumbering	ſpel-ling-book	ſpellingbook
ſlut-tiſh-neſs	ſluttiſhneſs	ſpi-ce-ry	ſpicery
ſmat-ter-ing	ſmattering	ſpi-rit-ed	ſpirited
ſmi-ling-ly	ſmilingly	ſpite-ful-ly	ſpitefully
ſmoa-ky-houſe	ſmoakyhouſe	ſpitch-cock-les	ſpitchcockles
ſmooth-ing-ly	ſmoothingly	ſpit-tle-fields	ſpittlefields
ſmo-ther-ed	ſmothered	ſport-ing-ly	ſportingly
ſnap-piſh-neſs	ſnappiſhneſs	ſpot-ted-neſs	ſpottedneſs
ſnarl-ing-ly	ſnarlingly	ſquan-der-ing	ſquandering
ſneak-ing-ly	ſneakingly	ſtag-ger-ing	ſtaggering
ſnatch-ing-ly	ſnatchingly	ſtam-mer-ing	ſtammering
ſnuff-diſh-es	ſnuffdiſhes	ſta-ring-ly	ſtaringly
ſo-ber-ly	ſoberly	ſtate-li-neſs	ſtatelineſs
ſo-ber-neſs	ſoberneſs	ſta-ti-on	ſtation
ſo-der-ing	ſodering	ſtea-di-er	ſteadier
ſo-dom-ite	ſodomite	ſteal-ing-ly	ſtealingly
ſo-journ-er	ſojourner	ſted-faſt-ly	ſtedfaſtly
ſo-lem-nize	ſolemnize	ſted-faſt-neſs	ſtedfaſtneſs
ſo-lemn-ly	ſolemnly	ſtew-ard-ſhip	ſtewardſhip
ſome-bo-dy	ſomebody	ſtir-rop-oyl	ſtirropoyl
ſo-la cing	ſolacing	ſtitch-ing-ſilk	ſtitchingſilk
ſo-lid-ly	ſolidly	ſtiff-neck-ed	ſtiffnecked
ſo-phiſ-try	ſophiſtry	ſto-ma-cher	ſtomacher
ſooth-ſay-er	ſoothſayer	ſto-mach-ful	ſtomachfull
ſor-ce-ry	ſorcery	ſtor-mi-eſt	ſtormieſt
ſor-ce-rer	ſorcerer	ſtub-bed-ly	ſtubbedly
ſor-did-neſs	ſordidneſs	ſtub-born-neſs	ſtubbornneſs
ſor-row-ful	ſorrowful	ſtrag-gle-ing	ſtraggleing
ſot-tiſh-neſs	ſottiſhneſs	ſtrap-pa-do	ſtrappado
ſoul-di-er	ſouldier	ſtrap-ping-laſs	ſtrappinglaſs
ſouth-er-ly	ſoutherly	ſtra-ta-gem	ſtratagem
ſpa-ge-rick	ſpageryck	ſtraw-ber-ry	ſtrawberry
ſpa-ni-el	ſpaniel	ſtrut-ting-neſs	ſtruttingneſs
ſpa-niſh-ſnuff	ſpaniſhſnuff	ſtu-dying	ſtudying
ſpa ring-ly	ſparingly	ſtu-di-ous	ſtudious
ſpark-iſh-neſs	ſparkiſhneſs	ſtu-pi-fie	ſtupifie
ſpawl-ing-ly	ſpawlingly	ſtur-di-neſs	ſturdineſs
ſpe-ci-al	ſpecial	ſub-joyn-ed	ſubjoyned

Usher, J.

ſub-jun-ctive	ſubjunctive	ſur-li-neſs	ſurlineſs
ſub-li-med	ſublimed	ſur-na-med	ſurnamed
ſub-miſ-ſive	ſubmiſſive	ſur-ro-gate	ſurrogate
ſub-ject-ed	ſubjected	ſur-pri-ſed	ſurpriſed
ſub du-ed	ſubdued	ſur-ſin-gle	ſurſingle
ſub-mit-ted	ſubmitted	ſur-vey-ing	ſurveying
ſub-orn-ed	ſuborned	ſuſ-pect-ed	ſuſpected
ſub-pæ-na	ſubpæna	ſuſ-tain-ed	ſuſtained
ſub-ſcri-bed	ſubſcribed	ſuſ-te-nance	ſuſtenance
ſub-ſi-dy	ſubſidy	ſyl-lo-giſm	ſyllogiſm
ſub-ſiſt-ed	ſubſiſted	ſym-me-try	ſymmetry
ſub-ſtract-ed	ſubſtracted	ſwal-low-ing	ſwallowing
ſub-til-ty	ſubtilly	ſy-na-gogue	ſynagogue
ſub-til-ly	ſubtilty	ſy-ca-more	ſycamore
ſub-vert-ing	ſubverting	ſym-pa-thize	ſympathize
ſuc-ceed-ing	ſucceeding	ſym-pa-thy	ſympathy
ſuc-ceſ-ſor	ſucceſſor	ſy-nop-ſis	ſynopſis
ſuc-cour-er	ſuccourer	ſy-ri-an	ſyrian
ſud-den-ly	ſuddenly	ſyl-la-bles	ſyllables
ſuf-fer-er	ſufferer		
ſuf-fer-ance	ſufferance	T.	T.
ſuf-fi-ceth	ſufficeth		
ſuf-fo-cate	ſuffocate	Ta-ber-er	Taberer
ſuf-fra-ges	ſuffrages	ta-ble-cloth	tablecloth
ſu-gar-ed	ſugared	taf-fe-ty	taffety
ſug-geſt-ed	ſuggeſted	tag-ma-ker	tagmaker
ſuit-a-ble	ſuitable	tay-lor-ing	tayloring
ſul-li-ed	ſullied	tal-ka-tive	talkative
ſul-len-neſs	ſullenneſs	tal-low-ing	tallowing
ſul-phu-rous	ſulphurous	tal-ly-men	tallymen
ſum-ma-ry	ſummary	tam-my-coat	tammycoat
ſu-per-ſcribe	ſuperſcribe	tam-per-ing	tampering
ſup-pli-cant	ſupplicant	tan-ners-fat	tannersfat
ſun-day-night	ſundaynight	ta-pe-ſtry	tapeſtry
ſun-day-noon	ſundaynoon	tar-niſh-ed	tarniſhed
ſup-per-time	ſuppertime	tar-pau-lin	tarpaulin
ſup-ple-ment	ſupplement	tar-raſs-walks	tarraſswalks
ſup pli-ant	ſuppliant	tar-ry-ing	tarrying
ſup-po-ſing	ſuppoſing	taſk-ma-ſters	taſkmaſters
ſup-preſ-ſing	ſuppreſſing	tear-ing-ly	tearingly
ſup-plant-ed	ſupplanted	teaſ-ing-ly	teaſingly
ſup-ply-ed	ſupplyed	taunt-ing-ly	tauntingly
ſup-pu-ted	ſupputed	tat-tle-ing	tattleing
ſure-ti-ſhip	ſuretiſhip	te-di-ous	tedious
ſur-feit-ed	ſurfeited	teem-ing-ly	teemingly

tem-po-rize

tem-po-rize	temporize
tem-pe-rance	temperance
tem-per-ed	tempered
tem-po-ral	temporal
ten-der-neſs	tenderneſs
ten-to-one	tentoone
ten-ter-hooks	tenterhooks
ter-ri-bly	terribly
ter-ri-ble	terrible
ter-ri-ſes	terriſes
te-ſta-ment	teſtament
te-ſta-tor	teſtator
teſ-ti-fie	teſtifie
thank-ful-neſs	thankfulneſs
thank-wor-thy	thankworthy
thankſ-gi-ving	thankſgiving
there-un-to	thereunto
thie-ve-ry	thievery
thir-ſti-neſs	thirſtineſs
thir-teenth-ly	thirteenthly
thir-ti-eth	thirtieth
thrif-ri-ly	thriftily
thrif-ti-neſs	thriftineſs
through-li-er	throughlier
there-up-on	thereupon
thun-der-bolt	thunderbolt
thun-der-ing	thundering
time-li-er	timelier
tin-der-box	tinderbox
tin-ſel-ler	tinſeller
tip-ple-ing	tippleing
ti-ring-room	tiringroom
tire-wo-man	tirewoman
tiſ-ſi-cal	tiſſical
ti-thing-men	tithingmen
ti-tu-lar	titular
to-bacco	tobacco
to-ge-ther	together
to-ken-houſe	tokenhouſe
tol-le-rate	tollerate
to-tal-ly	totally
to-ward-ly	towardly
tor-ment-ed	tormented
tor-men-tors	tormentors
tor-tu-red	tortured
tor-toiſe-ſhell	tortoiſeſhell
tot-ter-ing	tottering
to-wel-ling	towelling
tract-a-ble	tractable
tra-ding-man	tradingman
traf-fick-ing	trafficking
tra-ge-dy	tragedy
tra-gi-cal	tragical
tram-ple-ing	trampleing
tran-ſla-ting	tranſlating
trai-te-rous	traiterous
tran-ſcend-ing	tranſcending
tranſ-fi-gure	tranſfigure
tranſ-fer-red	tranſferred
tranſ-form-ed	tranſformed
tranſ-greſ-ſed	tranſgreſſed
tranſ-pa-rent	tranſparent
tranſ-pro-ſing	tranſproſing
tranſ-ver-ſing	tranſverſing
tra-pan-ning	trapanning
tra-pan-ner	trapanner
tra-vel-ler	traveller
tra-vel-ling	travelling
tra-ver-ſing	traverſing
trea-che-rous	treacherous
trea-che-ry	treachery
trea-ſu-rer	treaſurer
trea-ſu-ry	treaſury
trea-ta-ble	tractable
treſ-paſ-ſes	treſpaſſes
trea-ti-ſes	treatiſes
tre-ble-ſtrings	trebleſtrings
tren-cher-man	trencherman
tri-an-gle	triangle
tri-bu-nal	tribunal
tri-fle-ing	trifleing
tri-ni-ty	trinity
tri-par-tite	tripartite
tri-vi-al	trivial
tri-um-phant	triumphant
trou-ble-ſom	troubleſom
trum-pet-er	trumpeter
truce-break-ers	trucebreakers
tub-preach-ers	tubpreachers
tur-bu-lent	turbulent
tur-moil	

tur-moil-ing	turmoiling
tur-pen-tine	turpentine
tur-key-cock	turkeycock
tur-ret-ed	turreted
ty-ran-ny	tyranny
ty-ran-nize	tyrannize
ty-thing-men	tythingmen
twi-light-ing	twilighting

V.

Va-can-cy	Vacancy
va-ga-bond	vagabond
va-len-tine	valentine
va-li-ant	valiant
va-lour-ous	valourous
va-lu-ed	valued
va-niſh-ed	vaniſhed
va-ni-ty	vanity
van-quiſh-ed	vanquiſhed
va-pour-ing	vapouring
va-ri-ance	variance
vaſ-ſal-age	vaſſalage
va-ti-can	vatican
va-ri-ous	va-ri-ous
ve-ge-tives	vegetives
ve-he-ment	vehement
ve-ne-mous	venemous
ven-ne-ry	vennery
ven-tu-rous	venturous
ve-ni-al	venial
ver-di-greaſe	verdigreaſe
ven-ge-ance	vengeance
ve-ni-ſon	veniſon
ve-ri-ly	verily
ve-ri-ty	verity
ver-tu-ous	vertuous
ver-ſi-on	verſion
vi-car-age	vicarage
vi-ci-ous	vicious
vi-ctо-ry	victory
vi-ctu-als	victuals
vi-gi-lant	vigilant
vil-la-ges	villages
vil-la-ny	villany

V.

vi-ne-gar	vinegar
vin-to-ner	vintoner
vi-o-late	violate
vi-o-lets	violets
vi-o-lin	violin
vi-per-ate	viperate
vir-gins-wax	virginswax
vir-gi-nals	virginals
vine-dreſ-ſers	vinedreſſers
vi-o-lence	violence
vi-o-lent	violent
vi-ſi-ble	viſible
vi-ſi-on	viſion
vi-ſit-ed	viſited
un-a ble	unable
un-a-ctive	una ctive
un-a-wares	una-vares
un-be-lief	unbelief
un-cer-tain	uncertain
un-clean-neſs	uncleanneſs
un-cloath-ed	uncloathed
un-come-ly	uncomely
un-con-cern'd	unconcern'd
un-cord-ed	uncorded
un-co-ver	uncover
un-couth-ed	uncouthed
un-cre-ate	uncreate
un-cti-on	unction
un-daunt-ed	undaunted
un-der-ling	underling
un-der-mine	undermine
un-der-neath	underneath
un-der-ſtrue	underſtrue
un-der-ſtand	underſtand
un-de-ſerve	undeſerve
un-der-take	undertake
un-der-took	undertook
un-du-ly	unduly
un-e-qual	unequal
un-e-ven	uneven
un-fair-ly	unfairly
un-faith-ful	unfaithful
un-feign-ed	unfeigned
un-firm-ly	unfirmly
un-fit-ting	unfitting

un-fi-niſh

un-fi-niſht	unfiniſht	un-ſnatch-ed	unſnatched
un-fruit-ful	unfruitful	un-ſpot-ted	unſpotted
un-fold-ed	unfolded	un-ſta-ble	unſtable
un-gird-ed	ungirded	un-ſta-ved	unſtaved
un-god-ly	ungodly	un-ſtitch-ed	unſtitched
un-ho-ly	unholy	un-ſtol-len	unſtollen
u-ni-corn	unicorn	un-ſtop-ped	unſtopped
u-ni-form	uniform	un-ſto-red	unſtored
u-ni-on	union	un-tack-ed	untacked
u-ni-verſe	univerſe	un-tag-ged	untagged
u-ni-ted	united	un-ta-ken	untaken
u-nit-y	unity	un-ta-med	untamed
un-juſt-ly	unjuſtly	un-tan-ned	untanned
un-kind-neſs	unkindneſs	un-tap-ped	untapped
un-la-ding	unlading	un-tar-red	untarred
un-land-ed	unlanded	un-taſt-ed	untaſted
un-lap-ped	unlapped	un-thank-ful	unthankful
un-laſh-ed	unlaſhed	un-time-ly	untimely
un-law-ful	unlawful	un-tip-ped	untipped
un-lead-ed	unleaded	un-toaſt-ed	untoaſted
un-leap-ed	unleaped	un-tol-led	untolled
un-learn-ed	unlearned	un-tomb-ed	untombed
un-load-ed	unloaded	un-toſ-ſed	untoſſed
un-maim-ed	unmaimed	un-to-ward	untoward
un-man-ly	unmanly	un-vail-ed	unvailed
un-man-ned	unmanned	un-ver-ſed	unverſed
un-mar-red	unmarred	un-vex-ed	unvexed
un-maſk-ed	unmaſked	un-wad-ded	unwadded
un-mat-ted	unmatted	un-wa-ged	unwaged
un-maul-ed	unmauled	un-waſt-ed	unwaſted
un-mil-led	unmilled	un-want-ed	unwanted
un-mind-ful	unmindful	un-warp-ed	unwarped
un-ming-led	unmingled	un-waſt-ed	unwaſted
un-min-ced	unminced	un-watch-ed	unwatched
un-miſ-ſed	unmiſſed	un-wal-led	unwalled
un-per-fect	unperfect	un-waſh-en	unwaſhen
un-qui-et	unquiet	un-weigh-ed	unweighed
un-quench-ed	unquenched	un-wor-thy	unworthy
un-rea-dy	unready	un-weil-dy	unweildy
un-ru-ly	unruly	un-whole-ſom	unwholeſom
un-roaſt-ed	unroaſted	un-wiſe-ly	unwiſely
un-ſeem-ly	unſeemly	vo-lun-teers	volunteers
un-uſ-ual	unuſual	vo-lu-ble	voluble
un-ſkil-ful	unſkilful	vo-mit-ing	vomiting
un-ſnap-ped	unſnapped	vo-ta-ry	votary

voy-a-ges	voyages
vouch-ſa-fing	vouchſafing
up-braid-ed	upbraided
up-hold-eth	upholdeth
up-per-moſt	uppermoſt
up-right-ly	uprightly
up-right-neſs	uprightneſs
up-ri-ſing	upriſing
u-ri-nal	urinal
u-ſu-age	uſuage
uſh-er-ing	uſhering
u-ſu-al	uſual
u-ſurp-ing	uſurping
u-ſu-ry	uſury
u-ſu-rer	uſurer
uſ-que-bath	uſquebath
ut-ter-ance	utterance
ut-ter-ing	uttering
ut-ter-moſt	uttermoſt
vul-gar-ly	vulgarly
vul-tur-ing	vulturing

W.

Wad-ded-gown	Waddedgown
wag-gon-er	waggoner
wain-ſcot-ed	wainſcoted
wa-ken-ed	wakened
wal-low-ing	wallowing
wan-der-ing	wandering
wan-ton-neſs	wantonneſs
wa-pen-takes	wapentakes
warm-ing-pan	warmingpan
warm ing-ſtone	warmingſtone
war-rant-ed	warranted
waſ-al-ing	waſſaling
waſ-ſal-bowl	waſſalbowl
watch-ful-neſs	watchfulneſs
wa-ter-ed	watered
wa-ter-brooks	waterbrooks
wa-ter-courſe	watercourſe
wa-ter floods	waterfloods
wa-ver-ing	wavering
weak-neſ-ſes	weakneſſes
weal-thi-er	wealthier
wea-pon-leſs	weaponleſs
wea-ri-neſs	wearineſs
wea-ther-ed	weathered
wed-neſ-day	wedneſday
weigh-ti-er	weightier
wel-com-er	welcomer
wa-ter-pots	waterpots
wa-ter-ſprings	waterſprings
way-fa-ring	wayfaring
wea-ri-ſom	weariſom
well-do-ing	well-doing
well-pleaſ-ed	wellpleaſed
well-pleaſ-ing	wellpleaſing
where-un-to	whereunto
where-up-on	whereupon
whiſ-per-ing	whiſpering
whiſ-pe-rer	whiſperer
whore-mon-ger	whoremonger
whole-ſom-neſs	wholeſomneſs
wick-ed-ly	wickedly
wick-ed-neſs	wickedneſs
wi-dow-er	widower
wi-dow-hood	widowhood
wil-der-neſs	wilderneſs
wil-ful-ly	wilfully
wil-ling-ly	willingly
wil-low-tree	willowtree
will-wor-ſhip	willworſhip
win-now-ed	winnowed
win-ter-ed	wintered
wiſe-heart-ed	wiſehearted
with-draw-ing	withdrawing
wi-ther-ed	withered
with-hold-eth	withholdeth
wit-neſ-ſed	witneſſed
wit-neſ-ſes	witneſſes
wit-ti-ly	wittily
wit-ting-ly	wittingly
work-man-ſhip	workmanſhip
wor-ſhip-ed	worſhiped
wor-ſhip-er	worſhiper
wor-ſhip-ful	worſhipful
won-der-ful	wonderful
wo-man-iſh	womaniſh
worm-wood-wine	wormwoodwine

or-thi-neſs	worthineſs	ye-o-man	yeoman
rong-ful-ly	wrongfully	youth-ful-neſs	youthfulneſs
ran-gle-ing	wrangleing	yoke-fel-low	yokefellow
retch-ed-neſs	wretchedneſs	yel-low-iſh	yellowiſh

Y.	Y.	Z.	Z.
e-ſter-day	Yeſterday	Zea-louſ-ly	Zealouſly
e-ſter-night	yeſternight	zo-di-ack	zodiack

Words

Words of Four Syllables.

A.	A.
A-ban-don-ed	Abandoned
a-bi-li-ty	ability
a-bo-liſh-ed	aboliſhed
a-bo-mi-nate	abominate
ab-ro-ga-ted	abrogated
a-bor-tive-neſs	abortiveneſs
ab-ſo-lute-ly	abſolutely
a-bun-dant-ly	abundantly
a-bu-ſive-neſs	abuſiveneſs
a-ca-de-my	academy
ac-cep-ta-ble	acceptable
ac-ceſ-ſa-ry	acceſſary
ac-com-pliſh-ed	accompliſhed
ac-com-pliſh-ment	accompliſhment
ac-com-pa-ny	accompany
ac-ci-den-tal	accidental
ac-co-mo-date	accomodate
ac-cord-ing-ly	accordingly
ac-cu-me-late	accumelate
ac-cu-rate-ly	accurately
ac-cur-ſed-ly	accurſedly
ac-cu-ſtom-ed	accuſtomed
ac-know-ledg-ment	acknowledgment
ac-qui-eſ-ced	acquieſced
ac-ti-vi-ty	activity
ac-ti-o-nate	actionate
a-cel-da-ma	aceldama
a-da man-tine	adamantine
ad-di-ti-on	addition
ad-mi-ni-ſter	adminiſter
ad-mi-ra-ble	admirable
ad-mo-niſh-ed	admoniſhed
a-dop-ti-on	adoption
ad van-ta-ges	advantages
ad-ven-tu-rous	adventurous
ad-ver-ſa-ry	adverſary
ad-ver-ti-zer	advertizer
ad-ver-ſi-ty	adverſity
a-dul-te-ry	adultery
a-dul-te-rer	adulterer
a-dul ter-eſs	adultereſs
a-dul-te-rous	adulterous
af-fe-cti-on	affection
af-fi-ni-ty	affinity
af-fli-cti-on	affliction
a-la-ba-ſter	alabaſter
a-la-cri-ty	alacrity
a-li-e-nate	alienate
al-le-gi-ance	allegiance
al migh-ti-neſs	almightineſs
al-le-go-ry	allegory
al-to-ge-ther	altogether
a-ma-zed-ly	amazedly
am-baſ-ſa-dor	ambaſſador
am-bi-gu-ous	ambiguous
am-bi-ti-on	ambition
a-mi-a-ble	amiable
a-mi-ca-ble	amicable
a na-the-ma	anathema
a-na-to-my	anatomy
an-nu-i-ty	annuity
an-ſwe-ra-ble	anſwerable
an-ta-go-niſt	antagoniſt
an-ti-qui ty	antiquity
an-ti-pa-thy	antipathy
an-ti-ci-pate	anticipate
an-ti qua-ry	antiquary
an-ti-the ſis	antitheſis
a-po-ca-lypſe	apocalypſe
a-po-cry-phal	apocryphal
a-po-lo-gy	apology
a-po-lo-gize	apologize
a-po-ſtle-ſhip	apoſtleſhip
a-po-ſta-cy	apoſtacy
a-po-ſta-tize	apoſtatize

p-pa-rel-led	apparelled
p-pa-rent-ly	apparently
p-pear-an-ces	appearances
p-per-tain-ing	appertaining
p-pre-hend-ed	apprehended
p-pre-hen-ſive	apprehenſive
p-pro-pri-ate	appropriate
p-pur-te-nance	appurtenance
r-bi-tra-ry	arbitrary
rch-bi-ſhop-rick	archbiſhoprick
rch-dea-con-ſhip	archdeaconſhip
r-chi-te-cture	architecture
r-gu-men-tal	argumental
rith-me-tick	arithmetick
r-rear-a-ges	arrearages
r-ro-gan-cy	arrogancy
r-ti-fi-cer	artificer
r-ti-cu-late	articulate
r-til-le-ry	artillery
r-mo-ri-al	armorial
ſper-ſion	aſperſion
ſſo-ci-ate	aſſociate
ſto-ni-ed	aſtonied
ſto-niſh-ed	aſtoniſhed
ſto-niſh-ment	aſtoniſhment
ſtro-lo-ger	aſtrologer
ſtro-lo-gy	aſtrology
ſtro-no-my	aſtronomy
t-ten-tive-ly	attentively
t-ten-ti-on	attention
u-tho-ri-ty	authority
u-da-ci-ous	audacious
u-di-to-ry	auditory
u-tho-ri-ty	authority
u-then-ti-cal	authentical
u-tho-ri-zing	authorizing

B.	B.
ba-by-lo-niſh	Babyloniſh
bar-ba-ri-an	barbarian
bar-ba-ri-ty	barbarity
bar-ba-rouſ-ly	barbarouſly
bar-ba-rouſ-neſs	barbarouſneſs
be-a-ti-tudes	beatitudes
be-ha-vi-our	behaviour
beau-ti-ful-ly	beautifully
beau-ti-ful-neſs	beautifulneſs
be-ne-fa-ctors	benefactors
be-ne-fi-cence	beneficence
be-ne-vo-lence	benevolence
be-nig-ni-ty	benignity
be-to-ken-eth	betoketh
blaſ-phe-mouſ-ly	blaſphemouſly
blaſ-phe-ming-ly	blaſphemingly
blood-guil-ti-neſs	bloodguiltineſs
boi-ſte-rouſ-ly	boiſterouſly
boi-ſte-rouſ-neſs	boiſterouſneſs
boun-ti-ful-neſs	bountifulneſs
boun-ti-ful-ly	bountifully
bur-den-ſom-neſs	burdenſomneſs
burnt-of-fer-ings	burntofferings
burnt-ſa-cri-fice	burntſacrifice
bu-ſie-bo-dy	buſiebody

C.	C.
Ca-la-mi-ty	Calamity
ca-pa-ci-ty	capacity
ca-pa-ci-ous	capacious
ca-pri-ci-ous	capricious
cap-ti-va-ted	captivated
cap-ti-vi-ty	captivity
car-ri-a-ges	carriages
car-na-ti-on	carnation
car-na-li-ty	carnality
ca-tho-li-cal	catholical
ca-te-chi-ſing	catechizing
ca-ter-pil-lar	caterpillar
ce-le-ri-ty	celerity
ce-le-bra-ting	celebrating
ce-le-ſti-al	celeſtial
cen-tu-ri-on	centurion
ce-re-mo-ny	ceremony
cer-ti-fy-ing	certifying
cer-ti-fi-ed	certified
cer-ti-fi-cate	certificate
chal-ce-do-ny	chalcedony
chang-a-ble neſs	changableneſs
cha-ra-cte-rize	characterize

cha ri-ta-ble

cha-ri-ta-ble	charitable
cha-ri-ta-bly	charitably
cir-cum-ci-ſed	circumciſed
cir-cum-ſpect-ly	circumſpectly
chi-rur-ge-on	chirurgeon
cir-cum-fe-rence	circumference
ci-vi-li-ty	civility
cock-a-tri-ces	cockatrices
co-e-ter-nal	coeternal
col-la-ti-on	collation
col-la-te-ral	collateral
col-lec-ti-on	collection
col-le-gi-ate	collegiate
col-le-gi-ans	collegians
com-for-ta-ble	comfortable
com-bi-na-ting	combinating
com-buſ-ti-on	combuſtion
com-buſ-ta-ble	combuſtable
com-man-de-ment	commandement
com-me-mo-rate	commemorate
com-men-ſu-rate	commenſurate
com-mi-ſe-rate	commiſerate
com-miſ-ſi-on	commiſſion
com mo-di-ous	commodious
com-mo-di-ty	commodity
com-mo-nal-ty	commonalty
com-mo-ti-on	commotion
com-mu-ni-cant	communicant
com-mu-ni-cate	communicate
com-mu-ni-on	communion
com-mu-ni-ty	community
com-mu-ta-tive	commutative
com-pact-ed-neſs	compactedneſs
com-pa-nion	companion
com-paſ-ſi-on	compaſſion
com-pen-di-ous	compendious
com-pa-ni-ed	companied
com-pa-ra-ble	comparable
com-pa-ri-ſon	compariſon
com-pla-cen-cy	complacency
com-pel-la-ted	compellated
com-pla-cent-neſs	complacentneſs
com-ple-men-tal	complemental
com-plex-i-on	complexion
com-po-ſi-tor	compoſitor
com-pre-hend-ed	comprehended
co-me-di-ans	comedians
com-pul-ſi-on	compulſion
com-pun-ct-i-on	compunction
com-pre-hen-ſive	comprehenſive
con-ca-vi-ty	concavity
con-cep-ti-on	conception
con-ceſ-ſi-on	conceiſſion
con-ci-ſi-on	conciſion
con-clu-ſi-on	concluſion
con-co-mi-tant	concomitant
con-cu-piſ-cenſe	concupiſcence
con-de-ſcend-ing	condeſcending
con-di-ti-on	condition
con-fe-de-rate	confederate
con-fe-ct-i-on	confection
con-feſ-ſi-on	confeſſion
con-fi-dent-ly	confidently
con-for-ma-ble	conformable
con-for-mi-ty	conformity
con-fu-ſi-on	confuſion
con-gra-tu-late	congratulate
con-je-ctu-red	conjectured
con-jun-ct-i-on	conjunction
con-nex-i-on	connexion
con-ſci-en-ces	conſciences
con-ſi-ſto-ry	conſiſtory
con-ſe-cra-ted	conſecrated
con-ſi-der-ed	conſidered
con-ſi-der-ing	conſidering
con-ſpi-ra-cy	conſpiracy
con-ſtru-ct-i-on	conſtruction
con-ſum-pti-on	conſumption
con-ta-gi-on	contagion
con-tem-pti-ble	contemptible
con-temp-tu-ous	contemptuous
ron-ten-ti-on	contention
con-ten-ti-ous	contentious
con-ti-nen-cy	continency
con-ti-nu-al	continual
con-ti-nent-ly	continently
con-ti-nu-ance	continuance
con-tra-dict-ing	contradicting
con-tra-ct-i-on	contraction
con-tra-ri-wiſe	contrariwiſe

con-tri-bu-ted	contributed
con-tri-ti-on	contrition
con-tro-ver-ſy	controverſy
con-tro-ver-ted	controverted
con-tu-ma-cy	contumacy
con-tu-me-ly	contumely
con-ve-ni-ent	convenient
con-ven-ti-on	convention
con-ver-ſi-on	converſion
con-vic-ti-on	conviction
con-vul-ſi-on	convulſion
co-o-pe-rate	cooperate
co-or-di-nate	coordinate
co-pi-ouſ-neſs	copiouſneſs
co-ral-la-ry	corallary
co-ri-an-der	coriander
cor-po-ral-ly	corporally
cor-po-ra-ted	corporated
cor-po-re-al	corporeal
cor-rec-ti-on	correction
cor-re-ſpon-dance	correſpondance
cor-ro-bo-rate	corroborate
cor-rup-ti-on	corruption
cor-rup-ti-ble	corruptible
coſ-ter-mon-ger	coſtermonger
co-ve-nan-ted	covenanted
coun-ter-vail-ing	countervailing
coun-ter-feit-ed	counterfeited
co-ve-tous-neſs	covetouſneſs
coun-te-nan-cing	countenancing
cour-te-ouſ-ly	courteouſly
cre-a-ti-on	creation
cru-ci-fi-ed	crucified
cu-ri-ou-ſly	curiouſly
cuſ-to-ma-ry	cuſtomary

D.

Dam-na ti-on	Damnation
dam-ni-fi-ed	damnified
de-bi-li-tate	debilitate
de-ceit-ful-neſs	deceitfulneſs
de-ci-ſi-on	deciſion
de-coc-ti-on	decoction
de-di-ca-ted	dedicated
de-fec-ti-on	defection
de-fi-ci-ent	deficient
de-for-mi-ty	deformity
de-ge-ne-rate	degenerate
de-jec-ti-on	dejection
de-jec-ted-neſs	dejectedneſs
de-lec-ta-ble	delectable
de-li-be-rate	deliberate
de-li-ca-cies	delicacies
de-li-cate-neſs	delicateneſs
de-li-ci-ous	delicious
de-li-ne-ate	delineate
de-lin-quen-cy	delinquency
de-li-ve-rance	deliverance
de-li-ve-red	delivered
de-lu-ſi-on	deluſion
de-mo-liſh-ed	demoliſhed
de-mon-ſtra-ted	demonſtrated
de-no-mi-nate	denominate
de-plo-ra-ble	deplorable
de-preſ-ſi-on	depreſſion
de-ri-ſi-on	deriſion
de-ſcrip-ti-on	deſcription
de-ſer-ti-on	deſertion
de-ſign-ed-ly	deſignedly
de-ſi-ra-ble	deſirable
de-ſi-rouſ-ly	deſirouſly
de-ſo-late-ly	deſolately
deſ-pe-rate-ly	deſperately
deſ-pi-ca-ble	deſpicable
de-ſpite-ful-ly	deſpitefully
de-ſtruc-ti-on	deſtruction
de-ter-min-ate	determinate
de-ter-mi-ned	determined
de-teſ-ta-ble	deteſtable
de-vo-ti-on	devotion
di-a-me-ter	diameter
dif-fer-en-ces	differences
di-fi-cul-ty	difficulty
di-geſ-ti-on	digeſtion
dig-ni-fi-ed	dignified
di-greſ-ſi-on	digreſſion
di-li-gent-ly	diligently
di-mi-niſh-ed	diminiſhed
di-rec-ti-on	direction

dif-al-low-ed	diſallowed	di-ver-ſi on	diverſion
dif-a-nul-led	diſannulled	di vi ni-ty	divinity
dif-ad-van-tage	diſadvantage	di-vi-ſi-on	diviſion
dif-a-gree-ing	diſagreeing	do-mi-neer-ing	domineering
dif-ap-point-ed	diſappointed	do-mi-ni-on	dominion
dif-ap-pro-ving	diſapproving	dox-o-lo-gy	doxology
dif-com-fit-ed	diſcomfited		
dif-com-po-ſed	diſcompoſed	E.	E.
dif-con-tent-ed	diſcontented		
dif-con-ti nue	diſcontinue	E-di-fy-ing	Edifying
dif-con-ſo-late	diſconſolate	e-di-ti-on	edition
dif-co-ver-ed	diſcovered	e-du-ca-ted	educated
dif-coun-te-nance	diſcountenance	ef-fe-ctu-al	effectual
dif-cou ra-ged	diſcouraged	ef-fe-mi-nate	effeminate
dif-cour-te-ſie	diſcourteſie	ef-fi-ca-cy	efficacy
dif-cre-dit-ed	diſcredited	ef-fi-ci-ent	efficient
dif-cre-ti-on	diſcretion	ef-fi-gi-es	effigies
dif-dain-ful-ly	diſdainfully	ef-fu-ſi-on	effuſion
dif-en-ga-ging	diſengaging	e-gre-gi-ous	egregious
dif-fi-gu-ring	diſfiguring	e-gyp-ti-an	egyptian
dif-hear-ten-ing	diſheartening	e-le-cti-on	election
dif-ho-ne-ſty	diſhoneſty	e-le-gan-cy	elegancy
dif-ho-nour-ing	diſhonouring	e-le-gant-ly	elegantly
dif-in-he-rit	diſinherit	e-le-va-ted	elevated
dif-jun-cti-on	diſjunction	e-le-venth-ly	eleventhly
dif-o-bey-ed	diſobeyed	e-lo-quent-ly	eloquently
dif-ob-li-ging	diſobliging	em-baſ-ſa-dor	embaſſador
dif-or-der-ly	diſorderly	em-broi-der-ed	embroidered
dif-pa rage-ment	diſparagement	em-bol-den-ed	emboldened
dif-per-ſi-on	diſperſion	em-pha-ti.cal	emphatical
dif-plea-ſu-ring	diſpleaſuring	e-na-mour-ed	enamoured
dif-poſ-ſeſ-ſed	diſpoſſeſſed	en-com-paſ-ſing	encompaſſing
dif-pu-ta-ble	diſputable	en-coun-ter-ing	encountering
dif-qui-et-neſs	diſquietneſs	en-cou-ra-ging	encouraging
dif-ſen-ti-on	diſſention	en-cum-ber-ing	encumbering
dif-ſe-ver-ed	diſſevered	en-da-ma-ged	endamaged
dif-ſo-lu-ble	diſſoluble	en-dan-ger-ing	endangering
dif-ſua-ſi-on	diſſuaſion	en-dea-vour-ing	endeavouring
dif-ſi mu-late	diſſimulate	en-fran-chiſe-ment	enfranchiſement
dif-tem-per-ing	diſtempering	en-ter-med-dle	entermeddle
dif-tin-cti-on	diſtinction	en-ter-tain-ment	entertainment
dif-tin-guiſh-ed	diſtinguiſhed	en-thu-ſi-aſm	enthuſiaſm
dif-tra-cti-on	diſtraction	e-mi-nent-ly	eminently
dif-tri-bu-ting	diſtributing	e-nor-mi-ty	enormity
di-ver ſi-ties	diverſities	en-ter-pri-ſes	enterpriſes

en-ter-mingle

en-ter-min-gle	entermingle
en-vi-ron-ed	environed
e-pif-co-pal	epiſcopal
e-qua-li-ty	equality
e-qui-ta-ble	equitable
e-qui-va-lent	equivalent
e-qui-vo-cate	equivocate
er-ro-ne-ous	erroneous
eſ-ſen-ti-al	eſſential
e-ſta-bliſh-ment	eſtabliſhment
e-ter-nal-ly	eternally
e-ter-ni-ty	eternity
e-va-cu-ate	evacuate
e-van ge-liſt	evangeliſt
e-ven-ing-tide	eveningtide
e-ver-laſt-ing	everlaſting
e-vi-den-ces	evidences
e-vi-dent-ly	evidently
eu-ro-cly-don	euroclydon
ex-a-ct-i-on	exaction
ex-a-mi-ned	examined
ex-aſ-pe-rate	exaſperate
ex-ceed-ing-ly	exceedingly
ex-cel-len-cy	excellency
ex-cep-ti-on	exception
ex-ceſ-ſive-ly	exceſſively
ex-e-cu-ted	executed
ex-e-cu-tors	executors
ex-em-pla-ry	exemplary
ex-emp-ti-on	exemption
ex-er-ci-ſes	exerciſes
ex-hi-bit-ing	exhibiting
ex-hort-ing-ly	exhortingly
ex-pe-di-ent	expedient
ex-pe-ri-ence	experience
ex-pe-ri-ment	experiment
ex-pi-a-ted	expiated
ex-po-ſi-tor	expoſitor
ex-po-ſtu-late	expoſtulate
ex-preſ-ſi-on	expreſſion
ex-qui-ſite-ly	exquiſitely
ex-tem-po-re	extempore
ex-te-nu-ate	extenuate
ex-ter-nal-ly	externally
ex-tin guiſh ed	extinguiſhed
ex-tor-ti-on	extortion
ex-tra-va-gant	extravagant
ex-tre-mi-ty	extremity
ex-tri ca-ted	extricated
ex-trin-ſe-cal	extrinſecal

F. F.

Fa-bu louſ-ly	Fabulouſly
fa-ci-li-ty	facility
fa-cti-ouſ-ly	factiouſly
fal-la-ci-ous	fallacious
fal-ſi-fy-ing	falſifying
fa-mi-li-ar	familiar
fan-ta-ſti-cal	fantaſtical
faſh-i-on-ed	faſhioned
fa-vou-ra-ble	favourable
fe-bru-a-ry	february
fel-low-ſer-vant	fellowſervant
fel-low-help-er	fellowhelper
fi-de-li-ty	fidelity
for-ma-li-ty	formality
fore-or-dain-ed	foreordained
for-get-ful-neſs	forgetfulneſs
for-give-neſ-ſes	forgiveneſſes
for-ni ca-tor	fornicator
for-ti-fi-ed	fortified
foun-da ti-on	foundation
frau-du-lent-ly	fraudulently
fru-i-ti-on	fruition
fun-da-men-tal	fundamental
fu-ri-ouſ-ly	furiouſly

G. G.

Ge-ne-ral ly	Generally
ge-ne rouſ-ly	generouſly
ge-ne-ra-ting	generating
ge-o-gra-pher	geographer
ge-o-gra-phy	geography
ge-o me-try	geometry
ge-o man-cy	geomancy
glo-ri-fi-ed	glorified
glo-ri-ouſ-ly	gloriouſly
gor-ge-ouſ-ly	gorgeouſly

gra-ci-ouſ-ly	graciouſly
gra-du-al-ly	gradually

H. H.

Ha-ber-daſh-er	Haberda her
ha-ber-gi-on	habergion
ha-bi-ta-ble	habitable
hal-ber-di-er	halberdier
ha-le-lu-jah	halelujah
he-re-ti-cal	heretical
he-ro-i-cal	heroical
he-te-ro-dox	hererodox
hi-e-rar-chy	hierarchy
ho-nou-ra-ble	honourable
how-ſo-e-ver	howſoever
hu-ma-ni-ty	humanity
hu-mi-li-ty	humility
hu-ſto-ri-an	hiſtorian
hoſ-pi-ta-ble	hoſpitable
hy-po-cri ſie	hypocriſie
hyp-po-craſ-wine	hyppocraſwine
hy-po-the-ſis	hypotheſis
hun-ger-bit-ten	hungerbitten

I. I-

I-do-la-ter	Idolater
i-do-la-try	idolatry
ig-no-mi-ny	ignominy
ig-no-rant-ly	ignorantly
il-le-gal-ly	illegally
il-li-te-rate	illiterate
il-lu-mi-nate	illuminate
il-luſ-tri-ous	illuſtrious
i-ma-gi-ned	imagined
im-ma-cu-late	immaculate
im-mo-de-rate	immoderate
im-mo-deſ-ty	immodeſty
im-mo-ra-ble	immorable
i-mi-ta-ting	imitating
im-mu-ta-ble	immutable
im-me-di-ate	immediate
im-mi-nent-ly	imminently
im-par-ti-al	impartial
im-pa-ti-ence	impatience
im pe-di-ment	impediment
im-pe-ni-tence	impenitence
im-pe-ra-tive	imperative
im-pi-e-ty	impiety
im-pi-ou-ſly	impiouſly
im-pla-ca-ble	implacable
im-por-tu-nate	importunate
im-poſ-ſi-ble	impoſſible
im-po-ve riſh	impoveriſh
im-preſ-ſi on	impreſſion
im-pri-ſon-ment	impriſonment
im-pro-ba-ble	improbable
im-pro-per-ly	improperly
im-pro-vi-dent	improvident
in-ca-pa-ble	incapable
in-ceſ-tu ous	inceſtuous
in-com-mo-date	incommodate
in-com-pe-tent	incompetent
in-con-gru-ous	incongruous
in-con-ſiſ-tent	inconſiſtent
in-con-ſtan-cy	inconſtancy
in-con-ti-nent	incontinent
in-cor-po-rate	incorporate
in-coun-ter-ed	incountered
in-cou-rag-ed	incouraged
in cre-di-ble	incredible
in-cre-du lous	incredulous
in-cul-pa-ble	inculpable
in-cu-ra-ble	incurable
in-de-fi-nite	indefinite
in dea-vour-ing	indeavouring
in-de-li-ble	indelible
in-de-pen-dent	independent
in-dif-fer-ent	indifferent
in-dig-ni-ty	indignity
in-di-rect-ly	indirectly
in-diſ-creet-ly	indiſcreetly
in-diſ-poſed	indiſpoſed
in-do-ci-ble	indocible
in-dul-gen-ces	indulgences
in-ef-fa-ble	ineffable
in-duſ-tri-ous	induſtrious
in-fal-lib-ly	infallibly
in-fec-ti-ous	infectious

in-fe-ri-o

In-fe-ri-or	Inferior
inf-er-nal-ly	infernally
in-fi-nite-ly	infinitly
in-flex-i-ble	inflexible
in-for-tu-nate	infortunate
in-fir-mi-ty	infirmity
in-flu-en-ces	influences
in-ha-bi-tant	inhabitant
in cor-rupt-ed	incorrupted
in-ge-ni-ous	ingenious
in-gra-ti-tude	ingratitude
in-he-ri-tor	inheritor
in-he-ri-tance	inheritance
i-ni-qui-ty	iniquity
in-ju-ri-ous	injurious
in-light-en-ed	inlightened
in-no-cent-ly	innocently
in-or-di-nate	inordinate
in-no-cen-cy	innocency
in-qui-si-tive	inquisitive
in-scrip-ti-on	inscription
in-sen-si-ble	insensible
in-se-pe-rate	inseperate
in-si-nu-ate	insinuate
in-so-lent-ly	insolently
in-spec-ti-on	inspection
in-spi-ra-ted	inspirated
in-sti-tu-ted	instituted
in-struc-ti-on	instruction
in-stru-men-tal	instrumental
in-te-gri-ty	integrity
in-tel-li-gence	intelligence
in-tem-pe-rance	intemperance
in-ten-ti-on	intention
in-ter-ces-for	intercessor
in-ter-cept-ing	intercepting
in-ter med-dle	intermeddle
in-ter-min-gle	intermingle
in-ter-po-sing	interposing
in-ti-ma-ting	intimating
in-ter-pre-ter	interpreter
in-ter-rup-ting	interrupting
in-ter-tain-ment	intertainment
in-ter-ve-ning	intervening
in-trac-ta-ble	intractable

in-tro-du-cing	introducing
in-va-li-ding	invaliding
in-va-si-on	invasion
in-ven-ti-on	invention
in-ven-to-ry	inventory
in-vi-si-ble	invisible
in-vin-ci-ble	invincible
in-vi-ro-ned	invironed
ir-re-ve-rent	irreverent
ju-di-ca-ture	judicature
ju-di-ci-al	judiciall
ju-di-ci-ous	judicious
juf-ti-fi-ed	juſtified

K.

Ken-tiſh-pip-pins	Kentiſhpippins

L.

La-bo-ri-ous	Laborious
la-men-ta-ble	lamentable
laſ-ci-vi-ous	laſcivious
le-gi-ti-mate	legitimate
li-be-ral-ly	liberally
le-vi-a-than	leviathan
li-cen-ti-ous	licentious
le-vi-ti-cal	levitical
lieu-te-nan-cy	lieutenancy
li-o-neſ-ſes	lioneſſes
long-ſuf-fer-ing	longſuffering
look-ing-glaſ-ſes	lookingglaſſes
lo-ving-kind-neſs	lovingkindneſs
lux-u-ri-ous	luxurious

M.

Ma-gi-ci-an	Magician
mag-ni-fi-cence	magnificence
mag-ni-fi-cat	magnificat
mag-ni-fy-ing	magnifying
ma-ho-me-tan	mahometan
ma-le-fac-tor	malefactor
ma-le-vo-lent	malevolent
malicious	malicious

ma-lig-ni-ty	malignity
man-i-feſt-ed	manifeſted
man-ſi-on-houſe	manſionhouſe
mar-ri-a-ges	marriages
mar-vel-louſ-ly	marvellouſly
maſ-ter-buil-der	maſterbuilder
ma-te-ri-al	material
ma-the-ma-ticks	mathematicks
ma-tri-mo-ny	matrimony
ma-tu-ri-ty	maturity
meat-of-fer-ing	meatoffering
meal-y-mouth-ed	mealymouthed
me-di-a-tor	mediator
me-di-ta-ting	meditating
me-lan-cho-ly	melancholy
me-lo-di-ous	melodious
me-mo-ra-ble	memorable
me-mo-ri-al	memorial
men-ti-on-ing	mentioning
mer-chan-di-zing	merchandizing
mer-ci-ful-ly	mercifully
meſ-ſu-a-ges	meſſuages
me-to-ni-my	metonimy
me-tro-po-lis	metropolis
mi-ni-ſte-ry	miniſtery
mi no-ri-ty	minority
mi-ra-cu-lous	miraculous
miſ-car-ri-age	miſcarriage
miſ-chie-vouſ-neſs	miſchievouſneſs
miſ-hap-pen-ed	miſhappened
mi-ti-ga-ting	mitigating
mo-de-rate-ly	moderately
mo-nar-chi-cal	monarchical
mo-na ſte-ry	monaſtery
mi-ſe-ra-ble	miſerable
mo-ra-li-ty	morality
mor ta-li-ty	mortality
mo-ti-on-ed	motioned
mu-ta-ti-on	mutation
mul-ti-pli-ed	multiplied
mor-ti-fi-ed	mortified
mo-ney-chan-gers	moneychangers
mul-be-ry-trees	mulberrytrees
mul-ti-ply-ing	multiplying
mut-ton-mon-ger	muttonmonger
mu-ſi-ti-an	muſitian

N.

Nar-ra-ti-on	Narration
na-tu-ra-lize	naturalize
na-ti-on-al	national
na-ti-vi-ty	nativity
na-vi-ga-ble	navigable
na-tu-ral-ly	naturally
ne-ceſ-ſi-ty	neceſſity
neg-li-gent-ly	negligently
ne-cro-man-cer	necromancer
ne-cro-man-cy	necromancy
ne-ver-the-leſs	nevertheleſs
no-bi-li-ty	nobility
no-to-ri-ous	notorious
not-with-ſtand-ing	notwithſtanding
nu-me-rouſ-ly	numerouſly
nun-ne-ri-es	nunneries
nur-ſe-ri-es	nurſeries
nut-meg-gra-ter	nutmeggrater

O.

O-be-di-ence	Obedience
ob-je-cti-on	objection
ob-la-ti-on	oblation
ob-li-qui-ty	obliquity
ob-li-vi-on	oblivion
ob-ſti-nate-ly	obſtinately
ob-ſtru-cti-on	obſtruction
oc-ca-ſi-on	occaſion
ob-ſcu-ri-ty	obſcurity
oc-cu-pi-ed	occupied
oc-cur-ren-ces	occurrences
o-di-ouſ-ly	odiouſly
œ co-no-my	œconomy
of-fen-ſive-neſs	offenſiveneſs
of-fi-ci-ous	officious
o lm-pi-ad	olympiad
om-ni-po-tent	omnipotent
om-ni-pre-ſent	omnipreſent
om ni-ſci-ent	omniſcient
o-pe-ra-ting	operating

o-pi-ni-on

o-pi-ni-on	opinion
op-por-tune-ly	opportunely
op-preſ-ſi-on	oppreſſion
o-ra-cu-lous	oraculous
o-ra-ti-on	oration
o-ra-to-ry	oratory
or-di-nan-ces	ordinances
or-di-na-ry	ordinary
o-ri-gi-nal	original
or-na-men-tal	ornamental
o-ver-charg-ed	overcharged
o-ver-co-meth	overcometh
o-ver-flow-ed	overflowed
o-ver-lay-ing	overlaying
o-ver-li-ved	overlived
o-ver-run-ning	overrunning
o-ver-ſe-er	overſeer
o-ver-ſha-dow	overſhadow
o-ver-ta-ken	overtaken
o-ver-throw-eth	overthroweth
o-ver-turn-ed	overturned
o-ver-whelm-ed	overwhelmed
out-ra-gi-ous	outragious

P.

Pa-ci-fi-ed	Pacified
pa-la-ta-ble	palatable
pa-piſ-ti-cal	papiſtical
par-li-a-ment	parliament
par-ti-al-ly	partially
par-ti-ci-ple	participle
par-ti-cu-lar	particular
par-ti-ti-on	partition
pa-ti-ent-ly	patiently
paſ-ſi-on-ate	paſſionate
pa-tri-mo ny	patrimony
pa-vil-li on	pavillion
pe-cu-li-ar	peculiar
pe-do-bap tiſm	pedobaptiſm
pe-ni-tent-ly	penitently
pe-nu-ri-ous	penurious
per-ad-ven-ture	peradventure
per-di-ti-on	perdition
per-fe-cti-on	perfection
per-fi-di ous	perfidious
per-fun-cto-ry	perfunctory
per-ni-ci-ous	pernicious
per-pe-tu-al	perpetual
per-ſe-cu-ted	perſecuted
per-ſe-ve-rance	perſeverance
per-ſo-na-ble	perſonable,
per-miſ-ſi-on	permiſſion
per-plex-i-ty	perplexity
per-ſe-cu-ted	perſecuted
per-ſwa-ſi-on	perſwaſion
pe-ſti-len-cy	peſtilency
pe-ti-ti-on	petition
phi-lo-ſo-pher	philoſopher
phi-lo-ſo-phy	philoſophy
phy-ſi-ci-an	phyſician
pi-ti-ful-neſs	pitifulneſs
plau-ſi-ble-neſs	plauſibleneſs
plen-te-ouſ-neſs	plenteouſneſs
pli-a-ble-neſs	pliableneſs
plu-ra-li ty	plurality
po-e-ti-cal	poetical
po-li-ti-cal	political
pol-lu-ti-on	pollution
poſ-ſeſ-ſi-on	poſſeſſion
po-ſi-ti-on	poſition
po-ſi-tive-neſs	poſitiveneſs
po-ſte-ri-ty	poſterity
po-ten-ti-al	potential
pow-er-ful-ler	powerfuller
pra-cti-cal-ly	practically
pre-ce-den-cy	precedency
pre-ci-ouſ-neſs	preciouſneſs
pre-ci-ſi-an	preciſian
pre-de-ceſ-ſor	predeceſſor
pre-de-ſti-nate	predeſtinate
pre-di-cti-on	prediction
pre-fi-gu-red	prefigured
pre-ju-di-ced	prejudiced
pre-la-ti-cal	prelatical
pre-pa-ra-tive	preparative
pre-he-mi-nence	preheminence
pre-po-ſte-rous	prepoſterous
pre-ro-ga-tive	prerogative
preſ-by-te-ry	presbytery

pre-ſcrip-ti-on	preſcription
pre-ſer-va-tor	preſervator
pre-ſump-ti-on	preſumption
pre-ſump-tu-ous	preſumptuous
pre-ven-ti-on	prevention
prin-ci-pal-ly	principally
pri-vi-led-ges	privileges
pro-ba-ble-neſs	probableneſs
pro-di-gal-ly	prodigally
pro-di-gi-ous	prodigious
pro-fi-ta-bly	profitably
pro-greſ-ſi-on	progreſſion
pro-hi-bi-ting	prohibiting
pro-pa-ga-ted	propagated
pro-pri-e-ty	propriety
pro-phe-ri-cal	propherical
pro-por-ti-on	proportion
pro-ſe-cu-ted	proſecuted
pro-ſpe-ri-ty	proſperity
pro-tec-ti-on	protection
pro-teſ-ſi-on	profeſſion
pre-me-di-tate	premeditate
pre-to-ri-um	pretorium
pro-fi-ta-ble	profitable
pro-ge-ni-tors	progenitors
pro-mo-ti-on	promotion
pro-phe-ſy-ing	propheſying
proſ-pe-rou-ly	proſperouſly
pro-vi-ſi-on	proviſion
pro-ver-bi-al	proverbial
pro-vin-ci-al	provincial
pro-teſ-tan-tiſme	proteſtantiſme
pro-vo-ca-ted	provocated
pru-den-ti-al	prudential
pub-li-ca-tor	publicator
pur-ga-to-ry	purgatory
pu-ri-fi-ed	purified
pur-ga-ti-on	purgation

Q.

qua-li-fi-ed	Qualified
qua-ter-ni-on	quaternion
queſ-ti-o-ned	queſtioned
quo-ti-di-an	quotidian
que-ru-louſ-neſs	queruloufneſs

R.

Ra-ti-o nal	Rational
ra-ve-nouſ-ly	ravenously
re-a-li-ty	reality
rea-ſo-na-ble	reaſonable
re-bel-li-on	rebellion
re-bel-li-ous	rebellious
re-cep-ta-cle	receptacle
re-cep-ti-on	reception
re-com-men-ded	recommended
re-com-pen-ſed	recompenſed
re-con-ci-led	reconciled
re-co-ve-red	recovered
re-cre-a-ted	recreated
rec-ti-fy-ing	rectifying
re-demp-ti-on	redemption
re-fer-en-ces	references
re-flec-ti-on	reflection
re-frac-to-ry	refractory
re-gi-ſter-ing	regiſtering
re-gu-lar-ly	regularly
re-jec-ti-on	rejection
re-la-ti-on	relation
re-li-gi-on	religion
re-lin-quiſh-ed	relinquiſhed
re-luc-tan-cy	reluctancy
re-mem-ber-ed	remembered
re-miſ-ſi-on	remiſſion
re-mu-ne-rate	remunerate
ren-dez-vouſ-ing	rendezvouſing
re-ple-niſh-ed	repleniſhed
re-pre-ſent-ed	repreſented
re-proach-ful-ly	reproachfully
re-ſo-lute-ly	reſolutely
re-ſpec-tive-ly	reſpectively
re-ſpon-ſi-ble	reſponſible
re-ſto-ra-tive	reſtorative
re-ta-li-ate	retaliate
re-ten-ti-on	retention
re-ti-red-ly	retiredly
re-tract-ing-ly	retractingly
re-di-cu-le	redicule

re-ver-ſi-on

re-ver-ſi-on reverſion
rhe-to-ri-cal rhetorical
ri-di-cu-lous ridiculous
righ-te-ous-neſs righteouſneſs
ri-go-rouſ-ly rigorouſly
ri-ot-ouſ-neſs rioteuſneſs
re-ve-ren-ced reverenced

S. S.

Sa-cer-do-tal Sacerdotal
ſa-cra-men-tal ſacramental
ſa-cri-fi-cing ſacrificing
ſa-cri-fi-ces ſacrifices
ſa-ga-ci-ty ſagacity
ſal-va-ti-on ſalvation
ſanc-ti-fi-ed ſanctified
ſanc-tu-a-ry ſanctuary
ſa-ri-e-ty ſariety
ſcan-dal-louſ-ly ſcandalouſly
ſchiſ-ma-ti-cal ſchiſmatical
ſcor-pi-on-iſt ſcor-pi-on-iſt
ſcru-pu-louſ-ly ſcrupulouſly
ſea-ſo-na-ble ſeaſonable
ſe-cre-ta-ry ſecretary
ſe-cu-ri-ty ſecurity
ſe-den-ta-ry ſedentary
ſe-di-ti-on ſedition
ſen-ſu-al-ly ſenſually
ſen-ten-ti-ous ſententious
ſe-pe-ra-ting ſeperating
ſep-tu-a-gent ſeptuagent
ſe-ri-ouſ-ly ſeriouſly
ſer-vice-a-ble ſerviceable
ſe-ve-ral-ly ſeverally
ſe-ve-ri-ty ſeverity
ſhame-fa-ced-neſs ſhamefacedneſs
ſig-ni-fy-ing ſignifying
ſi-mi-li-tude ſimilitude
ſim-pli-ci-ty ſimplicity
ſin-ce-ri-ty ſincerity
ſin-gu-lar-ly ſingularly
ſi-tu-a-ted ſituated
ſlip-pe-ri-neſs ſlipperineſs
ſo-bri-e-ty ſobriety
ſo-ber-mind-ed ſoberminded
ſo-ci-a-ble ſociable
ſo-ci-e-ty ſociety
ſo-lem-ni-ty ſolemnity
ſo-lem-ni-zed ſolemnized
ſo-li-ci-tor ſolicitor
ſo-li-ci-tous ſolicitous
ſo-li-lo-quy ſoliloquy
ſo-li-ta-ry ſolitary
ſor-row-full-neſs ſorrowfullneſs
ſo-ve-reign-ty ſovereignty
ſpe-ci-al-ly ſpecially
ſpe-ci-ouſ-ly ſpeciouſly
ſpe-cu-la-tive ſpeculative
ſpi-ri-tu-al ſpiritual
ſlan-de-rouſ-ly ſlanderouſly
ſta-ti-o-ner ſtationer
ſtu-di-ouſ-ly ſtudiouſly
ſtu-pi-di-ty ſtupidity
ſtu-pi-fy-ing ſtupifying
ſub-jec-ti-on ſubjection
ſub-miſ-ſi-on ſubmiſſion
ſub-ſcirp-ti-on ſubſcription
ſub-ſtan-ti-al ſubſtantial
ſub-ſtract-i-on ſubſtraction
ſub-ver-ſi-on ſubverſion
ſuc-ceſ-ſi-on ſucceſſion
ſuf-fi-ci-ent ſufficient
ſuf-fo-ca-ted ſuffocated
ſug-geſ-ti-on ſuggeſtion
ſul-phur-ouſ-ly ſulphurouſly
ſum-ma-ri-ly ſummarily
ſump-tu-ouſ-ly ſumptuouſly
ſta-bi-li-ty ſtability
ſu-per-flu-ous ſuperfluous
ſu-per-la-tive ſuperlative
ſu-pre-ma-cy ſupremacy
ſym-pa-thi-ſing ſympathiſing

T. T.

Ta-ber-na-cle Tabernacle
te-di-ouſ-neſs tediouſneſs
tax-a-ti-on taxation
tem-pe-ra-ment temperament

tem-peſ-tu-ous

tem-pe-ſtu-ous	tempeſtuous
tem-po-ri-ſing	temporiſing
tem-pra-ti-on	temprarion
ter-re-ſtri-al	terreſtrial
te-ſti-mo-ny	teſtimony
ter-ri-fi-ed	terrified
te-ſti-fy-ing	teſtifying
to-bac-co-pipes	to'baccopipes
to-le-ra-ble	tolerable
to-le-ra-ted	tolerated
tra-di-ti-on	tradition
trai-te-rouſ-ly	traiteroufly
tran-quil-li-ty	tranquility
tranſ-ac-ti-on	tranſaction
tranſ-fi-gu-red	tranſfigured
tranſ-greſ-ſi-on	tranſgreſſion
tran-ſi-to-ry	tranſitory
tran-ſla-ti-on	tranſlation
trea-che-rouſ-ly	treacherouſly
trea-to-na-ble	treatonable
tri-bu-ta-ry	tributary
tu-i-ti-on	tuition
tu-mul-tu-ous	tumultuous
tur-bu-len-cy	turbuleney

V.

Va-ca-ti-on	Vacation
va-li-ant-ly	valiantly
va-lo-rouſ-ly	valouroufly
va-lu-a-ble	valuable
va-ri-a-ble	variable
va-ri-e-ty	variety
ve-ge-ta-tive	vegetative
ve-he-ment-ly	vehemently
ve-ne-ra-ble	venerable
ve-ra-ci-ty	veracity
ver-mil-li-on	vermillion
ver-tu-ouſ-ly	vertuouſly
vex-a-ti-on	vexation
vi-ciſ-ſi-tude	viciſſitude
vi-ctu-al-ler	victualler
vi-gi-lan-cy	vigilancy
vi-o-lent-ly	violently
vir-gi-ni-ty	virginity

un-ac quaint-ed	unacquainted
un-ad-vi-ſed	unadviſed
u-na-ni-mous	unanimous
un-be-liev-ing	unbelieving
un-be-liev ers	unbelievers
un-bla-ma-ble	unblamable
un-ca-pa-ble	uncapable
un-cer-tain-ty	uncertainty
un-chang-a-ble	unchangable
un-clean-neſ-ſes	uncleanneſſes
un-der-ſtand-ing	underſtanding
un con-demn-ed	uncondemned
un-co-ver-ed	uncovered
un-cor-rupt-ed	uncorrupted
un-der-ta-king	undertaking
un-de-ſerv-ing	undeſerving
un-doubt-ed-ly	undoubtedly
un-faith-ful-ly	unfaithfully
un-feign-ed-ly	unfeignedly
un-for-tu-nate	unfortunate
un-fur-niſh-ed	unfurniſhed
un-de-fi-led	undefiled
un-god-li-neſs	ungodlineſs
un-der-gird-ed	undergirded
un-der-ſet-ters	underſetters
un-ho-li-neſs	unholineſs
u-ni-ver-ſal	univerſal
un-law-ful-ly	unlawfully
un-learn-ed-ly	unlearnedly
un e-qual-ly	unequally
un-lea-ven-ed	unleavened
un-li-mit-ed	unlimited
un-mea-ſu-red	unmeaſured
un-mer-ci-ful	unmerciful
un-mo-va-ble	unmovable
un-mar-ri-ed	unmarried
un-na-tu-ral	unnatural
un-qui-et-ly	unquietly
un-quench-a-ble	unquenchable
un-pre-pa-red	unprepared
un-rea-ſon-ed	unreaſoned
un-right-te-ous	unrighteous
un-ſa-vo-ry	unſavory
un-ſkil-ful-ly	unſkilfully
un-ſearch-a-ble	unſearchable

un-ſea-ſon-ed

un-ſea-ſon-ed	unſeaſoned	wa-ter-cour-ſes	watercourſes
un-ſpeak-a-ble	unſpeakable	wa-ter-ing-tub	wateringtub
un-thank-ful-neſs	unthankfulneſs	wel-be-lo-ved	welbeloved
un-wea-ri-ed	unwearied	what-ſo-e-ver	whatſoever
un-whol-ſom-neſs	unwholſomneſs	when-ſo-e-ver	whenſoever
vo-lup-tu-ous	voluptuous	where-ſo-e-ver	whereſoever
u-ſu-al-ly	uſually	who-ſo-e-ver	whoſoever
un-tem-per-ed	untempered	whom-ſo-e-ver	whomſoever
un-wit-ting-ly	unwittingly	whoſe-ſo-e-ver	whoſeſoever
vo-ca-ti-on	vocation	won-der-ful-ly	wonderfully
vo-lun-ta-ry	voluntary	won-de-rouſ-ly	wonderouſly
W.	W.		
Wa-ter-ci-ſtern	Waterciſtern		

Words

Words of Five Syllables.

A.	A.
A-bo-mi-na-ble	Abominable
a-bo-mi-na-bly	abominably
a-ca-de-mi-cal	academical
ab-ſo-lu-ti-on	abſolution
ac-cep-ta-ti-on	acceptation
ac-ci-den-tal-ly	accidentally
ac-cla-ma-ti-on	acclamation
ac-com-mo-da-ted	accommodated
ac-cu-ſa-ti-on	accuſation
ac-com-pa-ni-ed	accompanied
ac-cu-mu-la-ti-on	accumulation
ac-ti-o-na-ble	actionable
ac-cuſ-to-ma-ry	accuſtomary
ad-di-ti-o-nal	additional
ad-mi-niſ-ter-ing	adminiſtering
ad-mi-ra-ti-on	admiration
ad-mo-ni-ti-on	admonition
ad-o-ra-ti-on	adoration
a-du-la-ti-on	adulation
ad-van-ta-gi-ous	advantagious
a-dul-ter-eſ-ſes	adultereſſes
ad-ven-tu-rouſ-ly	adventurouſly
a-li-e-na-ted	alienated
al-le-go-ri-cal	allegorical
al-pha-be-ti-cal	alphabetical
al-ter-a-ti-on	alteration
al-ter-ca-ti-on	altercation
am-bi-gu-ou-ly	ambiguouſly
a-mi-a-ble-neſs	amiableneſs
am-bi-ti-ouſ-neſs	ambitiouſneſs
a-mi-a-ble-neſs	amiableneſs
am-mu-ni-ti-on	ammunition
a-ma-to-mi-zed	anatomized
an-ti chriſ-ti-an	antichriſtian
a-po-cry-phal	apocryphal
a po-lo-gi-zed	apologized

A.	A.
a-po-the-ca-ry	apothecary
ap-pa-ri-ti-on	apparition
ap-pre-hen-ſi-on	apprehenſion
ap-pro-ba-ti-on	approbation
ap-pro-pri-a-ted	appropriated
ap-pur-te-nan-ces	appurtenances
ar-bi-tra-ry-neſs	arbitraryneſs
a-ri-ſto-cra-cy	ariſtocracy
a-rith-me-ti-cal	arithmetical
aſ-ſo-ci-at-ed	aſſociated
a-ſtro lo-gi-ans	aſtrologians
ar-ti-fi-ci-al	artificial
a-the-iſ-ti-cal	atheiſtical
a-va-ri-ci-ous	avaricious
au-da-ci-ouſ-ly	audaciouſly
aug-men-ta-ti-on	augmentation
au-then-ti-cal-ly	authentically
B.	B.
Ba-by-lo-ni-ans	Babylonians
be-a-ti-fi-cal	beatifical
be-ne-dic-ti-on	benediction
be-ne-fi-ci-al	beneficial
be-ne-vo-lent-ly	benevolently
burnt-ſa-cri-fi-ces	burntſacrifices
C.	C.
Ca-te-chiſ-ti-cal	Catechiſtical
ce-re-mo-ni-al	ceremonial
chri-ſti-a-ni-ty	chriſtianity
cir-cum-ci-ſi-on	circumciſion
co-eſ ſen-ti-al	coeſſential
co-e-ter-nal-ly	coeternally
co-gi-ta-ti-on	cogitation
co-hi-bi-ti-on	cohibition
col-la-ti-on-ed	collationed
col-la-te-ral-ly	collaterally
com-bi-na-ti-on	combination
cir-cum-fe-ren-ter	circumferenter
cir-cum-ſpec-ti-on	circumſpection
com-me-mo-ra-ted	commemorated
	m-men-da-ti-on

com-men-da-ti-on	commendation
com-mi-na-ti-on	commination
com-miſ-ſi-o-ner	commiſſioner
com-mi-ſe-ra-ting	commiſerating
com-mo-di-ouſ-ly	commodiouſly
com-mu-ni-ca-ted	communicated
com-mu-ta-ti-on	commutation
com-paſ-ſi-o-nate	compaſſionate
com-pel-la-ti-on	compellation
com-pen-di-ouſ-ly	compendiouſly
com-ple-men-tally	complementally
com-po-ſi-ti-on	compoſition
com-pre-hen-ſi-on	comprehenſion
com-pu-ta-ti-on	computation
con-dem-na-ti-on	condemnation
con-de-ſcen-ſi-on	condeſcenſion
con-di-ti-o-nal	conditional
con-fe-de-ra-cy	confederacy
con-fir-ma-ti-on	confirmation
con-fiſ-ca-ti-on	confiſcation
con-fla-gra-ti-on	conflagration
con-fu-ta-ti-on	confutation
con-gre-ga-ti-on	congregation
con-ju-ga-ti-on	conjugation
con-ſci-en-ti-ous	conſcientious
con-ſe-cra-ti-on	conſecration
con-ſo-la-ti-on	conſolation
con-ſpi-cu-ouſ-ly	conſpicuouſly
con-ſi-de-rate-ly	conſiderately
con-ſpi-ra-ti-on	conſpiration
con-ſter-na-ti-on	conſternation
con-ſti-tu-ti-on	conſtitution
con-ſul-ta-ti-on	conſultation
con-ſum-ma-ti-on	conſummation
con-tem-pla-ti-on	contemplation
con-temp-tu-ouſ-ly	contemptuouſly
con-ten-ta-ti-on	contentation
con-ten-ti-ouſ-neſs	contentiouſneſs
con-tra-di-ction	contradiction
con-tri-bu-ti-on	contribution
con-tu-me-li-ous	contumelious
con-ve-ni-en-cy	conveniency
con-ver-ſa-ti-on	converſation
con-vo-ca-ti-on	convocation
con-ti nu-al-ly	continually
con-ve-ni-ent-ly	conveniently
con-ta-mi-na-ted	contaminated
con-ſtel-la-ti-on	conſtellation
co-pu-la-ti-on	copulation
co-ro-na-ti-on	coronation
cor-po-ra-ti-on	corporation
cor-ro-bo-ra-ting	corroborating
cu-ri-o-ſi-ty	curioſity
cuſ-to-ma-ri-ly	cuſtomarily
D.	D.
De-cei-va-ble-neſs	Deceivableneſs
de-di-ca-ti-on	dedication
de-cla-ra-ti-on	declaration
de-cla-ma-ti-on	declamation
de-fa-ma-ti-on	defamation
de-fi ni-ti-on	definition
de-ge-ne-ra-te	degenerate
de-li-be-ra-ted	deliberated
de-bi-li-ta-ted	debilitated
de-li-ci-ouſ-ly	deliciouſly
de-li-ne-a-ted	delineated
de-li-ve-ran-ces	deliverances
de plo-ra-ble-neſs	deplorableneſs
de-re-li-ction	dereliction
de-ſo-la ti-on	deſolation
de-ſpi ca-ble-neſs	deſpicableneſs
de-mon-ſtra-ti-on	demonſtration
de-po-ſi-ti-ons	depoſitions
de-ter-mi-nate-ly	determinately
de-vo-ti-o-nal	devotional
di-a-bo-li-cal	diabolical
di-ction-a-ry	dictionary
diſ-a-bi-li-ty	diſability
diſ-ad-van-ta-ges	diſadvantages
diſ-coun-tenanced	diſcountenanced
diſ-ho-nou-ra-ble	diſhonourable
diſ-in-he-rit-ed	diſinherited
diſ-o-be-di-ence	diſobedience
diſ-o-be-di-ent	diſobedient
diſ-pen-ſa-ti-on	diſpenſation
diſ-po-ſi-ti-on	diſpoſition
diſ-pro por-ti-on	diſproportion
diſ-ſo-lu-ti-on	diſſolution
di-vi-na-ti-on	divination
diſ-pro-fi-ta-ble	diſprofitable
diſ-pu-ta ti-on	

diſ-pu-ta-ti-on	diſputation
diſ-lo-ca-ti-on	diſlocation
di-ſtri-bu-ti-on	diſtribution
de-va-ſta-ti-on	devaſtation
do-mi-na-ti-on	domination

E. E.

Ec-cle-ſi-a-ſtick	Eccleſiaſtick
e-du-ca-ti-on	education
ef-fe-ctu-al-ly	effectually
ef-fi-ca-ci-ous	efficacious
ef-fi-ci-ent-ly	efficiently
e-gre-gi-ouſ-ly	egregiouſly
e-ja-cu-la-ting	ejaculating
e-le-men-ta-ry	elementary
em-po-ve-riſh-ed	empoveriſhed
e-mu-la-ti-on	emulation
en-ter-chang-a-ble	enterchangable
em-pha-ti-cal-ly	emphatically
en-ter-med-dl-ing	entermeddling
en-ter-min-gl-ing	entermingling
en-thu-ſi-a-ſtick	enthuſiaſtick
e-nu-me-ra-ted	enumerated
e-piſ-co-pa-cy	epiſcopacy
e-qua-ni-mi-ty	equanimity
e-qui-ta-ble-neſs	equitableneſs
e-qui-va-lency	equivalency
e-qui-vo-ca-ting	equivocating
er-ro-ne-ouſ-ly	erroneouſly
e-ſpe-ci-al-ly	eſpecially
eſ-ſen-ti-al-ly	eſſentially
e-ſti-ma-ti-on	eſtimation
e-thi-o-pi-an	ethiopian
e-ty-mo-lo-gy	etymology
e-va-cu-a-ting	evacuating
e-van-ge-li-cal	evangelical
eu-cha-ri-ſti-cal	euchariſtical
ex-al-ta-ti-on	exaltation
ex-cla-ma-ti-on	exclamation
ex-e-cra-ti-on	execration
ex-em-pli-fi-ed	exemplified
ex-e-cu-ti-on	execution
ex-hi-bi-ti-on	exhibition
ex-hor-ta-ti-on	exhortation
ex-pe-cta-ti-on	expectation
ex-pe-di ti-on	expedition
ex-com-mu-ni-cate	excommunicate
ex-pi-a-ti-on	expiation
ex-pla-na-ti-on	explanation
ex-po-ſi-ti-on	expoſition
ex-po-ſtu-la-ting	expoſtulating
ex-te-nu-a-ting	extenuating
ex-tor-tion-er	extortioner
ex-tra-va-gan-cy	extravagancy
ex-tra-va-gant-ly	extravagantly

F. F.

Fa-ce-ti-ouſ-ly	Facetiouſly
fa-mi-li-ar-iſt	familiariſt
fa-vou-ra-ble-neſs	favourableneſs
fel-low-ci-ti-zen	fellowcitizen
fel-low-la-bou-rer	fellowlabourer
fel-low-pri-ſo-ner	fellowpriſoner
fe-mi-nin-gen-der	feminingender
fe-lo-ni-ouſ-ly	felonioully
fer-men-ta-ti-on	fermentation
for-ni-ca-ti-on	fornication
fun-da-men-tal-ly	fundamentally
fu-mi-ga-ti-on	fumigation
fu-ri-ouſ-li-er	furiouſlier

G. G.

Ge-ne-a-lo-gy	Genealogy
ge-ne-ra-ti-on	generation
ge-o-gra phi-cal	geographical
ge-o-me-tri-cal	geometrical
glo-ri-fi-ed-neſs	glorifiedneſs
gra-ven-ima-ges	gravenimages

H. H.

Ha-bi-ta-ti-on	Habitation
har-mo-ni-ouſ-ly	harmoniouſly
he-re-ti-cal-ly	heretically
he-ro-i-cal-ly	heroically
hi-e-rar-chi-cal	hierarchical
hi-ſto-ri-cal-ly	hiſtorically

ho-nou-ra-

ho-nou-ra-ble-neſs	honourableneſs
hy-po-cri-ti-cal	hypocritical
hoſ-pi-ta-li-ty	hoſpitality

I.

Je-ſu-i-ti-cal	Jeſuitical
ig-no-mi-ni-ous	ignominious
il-le-ga-li-ty	illegality
il-le-gi-ti-mate	illegitimate
il-li-te-rate-ly	illiterately
il-lu-mi-na-ted	illuminated
il-lu-ſtri-ouſ-ly	illuſtriouſly
im-be-ci-li-ty	imbecility
i-mi-ta-ti-on	imitation
im-me-di-at-ly	immediatly
im-mo-de-rat-ly	immoderatly
im-mor-ta-li-ty	immortality
im-pa-ti-ent-ly	impatiently
im-pe-ni-ten-cy	impenitency
im-per-fe-cti-on	imperfection
im-pla-ca-ble-neſs	implacableneſs
im-por-tu-nate-ly	importunately
im-po ſi-ti-on	impoſition
im-po-ve-riſh-ed	impoveriſhed
in-a-bi-li-ty	inability
in-ac-ceſ-ſi-ble	inacceſſible
in-ca-pa-ci-ty	incapacity
in-car-na-ti-on	incarnation
in-cen-di-a-ry	incendiary
in-ce-ſtu-ouſ-ly	inceſtuouſly
in-ci-ta-ti-on	incitation
in-ci-vi-li-ty	incivility
in-cli-na-ti-ons	inclinations
in-co-gi-tan-cy	incogitancy
in-com-bu-ſti-ble	incombuſtible
in com men-ſu-rate	incommenſurate
in-co-mo-da-ting	incommodating
in com mu ni-cate	incommunicate
in-com-pe-te-n-cy	incompetency
in-com pre-hen-ſive	incomprehenſive
in-con-gru-ouſ-ly	incongruouſly
in-con-ſi de-rate	inconſiderate
in con-ſi-ſtent-ly	inconſiſtently
in-con-ti-nent ly	incontinently

I.

in-con-ve-ni ent	inconvenient
in-cor-po-ra-ted	incorporated
in-cor-po-re-al	incorporeal
in-cor-ri-gi-ble	incorrigible
in-co-he-rent-ly	incoherently
in-con-ti-nen-cy	incontinency
in-cor-rup-ti-ble	incorruptible
in-cor-rup-ti-on	incorruption
in-cre-du-louſ-ly	incredulouſly
in-de-fi-nite-ly	indefinitely
in-de-pen-den-cy	independency
in-de-ter-mi-nate	indeterminate
in-dif-fe-rent-ly	indifferently
in-dig-na-ti-on	indignation
in-diſ-cre-ti-on	indiſcretion
in-diſ-ſo-lu-ble	indiſſoluble
in di-vi-du-al	individual
in-di-vi-ſi-ble	indiviſible
in-do-ci ble-neſs	indocibleneſs
in-ef-fa-ble-neſs	ineffableneſs
in-ef-fe-ctu-al	ineffectual
in-e-ſti-ma-ble	ineſtimable
in-e-vi-ta-bly	inevitably
in-ex-cu-ſa-ble	inexcuſable
in-ex-hau-ſti-ble	inexhauſtible
in-ex-o-ra-ble	inexorable
in-ex-pli-ca-ble	inexplicable
in-fec-ti-ouſ-ly	enfectiouſly
in-fi-de-li-ty	infidelity
in-flex-i-ble-neſs	inflexibleneſs
in-for-mati-on	information
in-for-tu-nate-ly	infortunately
in-ge-ni-ouſ-ly	ingeniouſly
in-nu-me-ra-ble	innumerable
in-qui ſi-ti-on	inquiſition
in-ſa-ti-a-ble	inſatiable
in-ſe-pa-ra-ble	inſeparable
in-ſi-nu-a-ting	inſinuating
in-ſpi-ra-ti-on	inſpiration
in-ſta-ma-ti-on	inflamation
in-he-ri-tan-ces	inheritances
in-gra-ti-a-ting	ingratiating
in-ſa-bi-li-ty	inſtability
in-ſti-tu-ti on	inſtitution
in-ſtru-men-tal ly	inſtrumentally

in-ſuf-fi ci-ent	inſufficient
in-ſu-pe-ra-ble	inſuperable
in-ſup-por-ta-ble	inſupportable
in-ſur-re-cti-on	inſurrection
in-tel-le-ctu-alls	intellectuals
in-tel-li gen-cer	intelligencer
in-ter-ceſ-ſi-on	interceſſion
in-ter-chang-a-bly	interchangably
in-ter-je-cti-on	interjection
in-ti ma-ti-on	intimation
in-ter miſ-ſi-on	intermiſſion
in-tol-le-ra-ble	intollerable
in-tra-cta ble-neſs	intractableneſs
in-tro du-cti-on	introduction
in-tu-i-ti-on	intuition
in-vin ci-ble-neſs	invincibleneſs
in-vi-o-la-ble	inviolable
in-vi-ta-ti-on	invitation
in-un-da-ti-on	inundation
in-vo ca-ti-on	invocation
in-vo-lun-ta-ry	involuntary
ir-ra-ti-o-nal	irrational
ir-re-gu lar-ly	irregularly
ir-ri-te-ra ted	irriterated
ir-re-li-gi-ous	irreligious
ir-re pa-ra-ble	irreparable
ir-re-vo-ca-ble	irrevocable
ju-di-ca-to-ry	judicatory
jur-iſ-di-cti-on	juriſdiction
ju-di-ci-al-ly	judicially
ju-di-ci-ouſ-ly	judiciouſly
juſ-ti-fi-ca-tor	juſtificator

L.

La-bo-ri-ouſ-neſs	Laboriouſneſs
la-men-ta-ti-on	lamentation
la-ſci-vi-ouſ-neſs	laſciviouſneſs
le-gi-ti-ma-cy	legitimacy
li-be-ra-li-ty	liberality
li-cen-ti-ouſ-neſs	licentiouſneſs
li-mi-ta-ti-on	limitation
lo-ving kindneſ-ſes	lovingkindneſſes
lux-u-ri-ouſ-neſs	luxuriouſneſs

M.

Ma-ho-me-taniſme	Mahometaniſme
mar-ty-ro-lo-gy	martyrology
ma-te-ri-al-ly	materially
ma-the-ma-ti-cal	mathematical
ma-tri-mo-ni-al	matrimonial
me-di-a-tor-ſhip	mediatorſhip
me-di-ta-ti-on	meditation
me-di-o-cri-ty	mediocrity
ma-li-ci-ouſ-ly	maliciouſly
ma-li-ci-ouſ-neſs	maliciouſneſs
mag-ni-fi-cent-ly	magnificently
ma-ni-feſ-ta-ble	manifeſtable
me-lo-di-ouſ-ly	melodiouſly
mag-na-ni-mouſ-ly	magnanimouſly
men-ſu-ra-ti-on	menſuration
me-ri-to-ri-ous	meritorious
me-ta-pho-ri-cal	metaphorical
me-tro-po-li-tan	metropolitan
mi-ni-ſtra-ti-on	miniſtration
mi-ni-ſte-ri-al	miniſterial
mi-ra-cu-louſ-ly	miraculouſly
mo-de-ra-ti-on	moderation
mo-no-ſyl-la-ble	monoſyllable
mu-ta-bi-li-ty	mutability
miſ-chie-vi-ouſ-ly	miſchieviouſly
miſ-chie-vi-ouſneſs	miſchieviouſneſs
miſ-con-ſtru-cti-on	miſconſtruction
mi-ti-ga-ti-on	mitigation
mul-ti-pli-ci-ty	multiplicity
mur-mu-ra-ti-on	murmuration
my-ſte-ri-ouſ-ly	myſteriouſly
my-ſte-ri-ouſ-neſs	myſteriouſneſs

N.

Na-vi-ga-ti-on	Navigation
ne-ceſ-ſa-ri-ly	neceſſarily
no-to-ri-ouſ-ly	notoriouſly
no-bi-li-ta-ting	nobilitating
nu-me-ra-ti-on	numeration
non-con-for-mi-ty	nonconformity

O.

O.	O.
Ob-li-ga-ti-on	Obligation
ob-ſer-va-ti-on	obſervation
oc-ca-ſi-o-nal	occaſional
oc-ca-ſi-on-ed	occaſioned
oc-cu-pa-ti-on	occupation
of-fi-ci-ouſ-ly	officiouſly
om-ni-po-ten-cy	omnipotency
om-ni-ſci-en-cy	omniſciency
o-pe-ra-ti-on	operation
op-per-tu-ni-ty	oppertunity
op-po-ſi-ti-on	oppoſition
or-di-na-ti-on	ordination
o-ri-gi-nal-ly	originally
or-na-men-tal-ly	ornamentally
œ-co-no-mi-cal	œconomical
oſ-ten-ta-ti-on	oſtentation
o-ver-ſha-dow-ed	overſhadowed

P.	P.
Pa-piſ-ti-cal-ly	Papiſtically
par-ti-a-li-ty	partiality
par-ti-cu-lar-ly	particularly
paſ-ſi-o-nat-ly	paſſionatly
pe-nu-ri-ouſ-ly	penuriouſly
per-fi-di-ouſ-ly	perfidiouſly
per-ni-ci-ouſ-ly	perniciouſly
per-mu-ta-ti-on	permutation
per-pe-tu-al-ly	perpetually
per-ſe-cu-ti-on	perſecution
peſ-ti-len-ti-al	peſtilential
pe-ti-ti-o-ner	petitioner
pe-ti-ti-on-ed	petitioned
po-li-ti-cal-ly	politically
poſ-ſi-bi-li-ty	poſſibility
po-ten-ti-al-ly	potentially
pre-deſ-ti-na-ted	predeſtinated
pre-pa-ra-ti-on	preparation
pre-po-ſi-ti-on	prepoſition
pre-poſ-te-rouſ-ly	prepoſterouſly
preſ-by-te-ri-ans	presbyterians
pre-ſer-va-ti-on	preſervation
pre-ſen-ta-ti-on	preſentation
pre-ſi-den-ti-al	preſidential
pre-ſump-tu-ouſ-ly	preſumptuouſly
prin-ci-pa-li-ty	principality
pro-ba-bi-li-ty	probability
pro-cla-ma-ti-on	proclamation
pro-di-ga-li-ty	prodigality
pro-di-gi-ouſ-ly	prodigiouſly
pro-fa-na-ti-on	profanation
pro-hi-bi-ti-on	prohibition
pro-pa-ga-ti-on	propagation
pro-phe-ti-cal-ly	prophetically
pro-por-ti-o-nate	proportionate
pro-po-ſi-ti-on	propoſition
pro-ro-ga-ti-on	prorogation
prog-noſ-ti-ca-tor	prognoſticator
pro-teſ-ta-ti-on	proteſtation
pro-ver-bi-al-ly	proverbially
pro-vi-den-ti-al	providential
pro-vo-ca-ti-on	provocation
pub-li-ca-ti-on	publication
pu-ri-ta-ni-cal	puritanical

Q.	Q.
Qua-li-fi-ca-ted	Qualificated
queſ-ti-on-a-ble	queſtionable
quin-teſ-ſen-ti-al	quinteſſential
quo-ti-di-a-nize	quotidianize

R.	R.
Ra-ti-o-nal-ly	Rationally
rea-ſo-na-ble-neſs	reaſonableneſs
re-bel-li-ouſ-ly	rebelliouſly
re-col-lec-ti-on	recollection
re-co-ve-ra-ble	recoverable
re-cre-a-ti-on	recreation
re for-ma-ti-on	reformation
re-frac-to-ri-neſs	refractorineſs
re-ge-ne-ra-ted	regenerated
re-lax-a-ti-on	relaxation
re-li-gi-ouſ-ly	religiouſly
re-no-va-ti-on	renovation
re-pa-ra-ti-on	reparation

re-pe-ti-tion repetition
re-pre-hen-ſi-on reprehention
re-pro-ba-ti-on reprobation
re-pu-ta-ti-on reputation
re-ſer-va-ti-on reſervation
re-ſig-na-ti-on reſignation
re-ſo-lu-ti-on reſolution
re-ſtau-ra-ti-on reſtauration
re-ſur-rec-ti-on reſurrection
re-trac-ta-ti-on retractation
re-tri-bu-ti-on retribution
re-ve-la-ti-on revelation
re-ve-ren-ti-al reverential
re-vo-lu-ti-on revolution
ri-di-cu-louſ-ly ridiculouſly
ri-di-cu-louſ-neſs ridiculouſneſs
re-ſti-tu-ti-on reſtitution
re-ta-li-a-ted retaliated
righ-te-ouſ-neſ-ſes righteouſneſſes

S.

Sa-cer-do-tal-ly Sacerdotally
ſa-cra-men-tal-ly ſacramentally
ſa-cri-le-gi-ous ſacrilegious
ſa-lu-ta-ti-on ſaluration
ſa-tis-fac-ti-on ſatisfaction
ſci-en-ti-fi-cal ſcientifical
ſe-con-da-ri-ly ſecondarily
ſe-cre-ta-ry-ſhip ſecretaryſhip
ſe-cu-la-ri-ty ſecularity
ſe-di-ti-ouſ-ly ſeditiouſly
ſen-ſu-a-li-ty ſenſuality
ſe-pa-ra-ti-on ſeparation
ſe-que-ſtra-ti-on ſequeſtration
ſin-gu-la-ri-ty ſingularity
ſi-tu-a-ti-on ſituation
ſo-ci-a-ble-neſs ſociableneſs
ſo-li-ta-ri-neſs ſolitarineſs
ſpe-cu-la-ti-on ſpeculation
ſpi-ri-tu-al-ly ſpiritually
ſuf-fi-ci-ent-ly ſufficiently
ſuf-fi-ci-en-cy ſufficiency
ſu-per-a-bound-ing ſuperabounding
ſu-per-fi-ci-al ſuperficial
ſu-per-flu-ouſ-ly ſuperfluouſly
ſu-per-la-tive-ly ſuperlatively
ſu-per-na-tu-ral ſupernatural
ſu-per-ſcrip-ti-on ſuperſcription
ſu-per-ſti-ti-on ſuperſtition
ſu-per-ſti-ti-ous ſuperſtitious
ſup-plan-ta-ti-on ſupplantation
ſup-pli-ca-ti-on ſupplication
ſup-po-ſi-ti-on ſuppoſition
ſup-po-ſi-to-ry ſuppoſitory
ſup-pu-ta-ti-on ſupputation
ſym-pa-the-ti-cal ſympathetical

T.

Tem-peſ-tu-ouſ-ly Tempeſtuouſly
tem-po-ra-li-ty temporality
teſ-ti-mo-ni-al teſtimonial
to-le-ra-ti-on toleration
tra-di-ti-o-nal traditional
tran-ſi-to-ri-ly tranſitorily
tranſ-for-ma-ti-on transformation
tri-bu-la-ti-on tribulation
tri-bu-ta-ry-ly tributaryly
tu-mul-tu-ouſ-ly tumultuouſly
ty-ran-ni-cal-ly tyrannically

V.

Va-lu-a-ble-neſs Valuableneſs
va-ri-a-ble-neſs variableneſs
ve-ne-ra-ble-neſs venerableneſs
ve-ne-ra-ti-on veneration
vex-a-ti-ouſ-ly vexatiouſly
vi-ctо-ri-ouſ-ly victoriouſly
vi-o-la-ti-on violation
vi-ſi-bi-li-ty viſibility
vi-ſi-ta-ti-on viſitation
un-ac-ceſ-ſi-ble unacceſſible
un-ac-cuſ-to-med unaccuſtomed
un-ac-quaint-ed-ly unacquaintedly
un-ad-vi-ſed-ly unadviſedly
u-na-ni-mouſ-ly unanimouſly
un-ap-proach-a-ble unapproachable
un-cha-ri-ta-ble uncharitable
un-con-cei-va-bl

un-con-cei-va-ble	unconceivable
un-de-fi-led-neſs	undefiledneſs
un-de-ſer-ved-ly	undeſervedly
un-ex-cu-ſa-ble	unexcuſable
un-for-tu-nate-ly	unfortunately
u-ni-for-mi-ty	uniformity
u-ni-ver-ſi-ty	univerſity
un-mea-ſu-ra-ble	unmeaſurable
un-mer-ci-ful-ly	unmercifully
un-na-tu-ral-ly	unnaturally
un-ne-ceſ-ſa-ry	unneceſſary
un-quen-chableneſs	unquenchableneſs
un-queſ-ti-on-leſs	unqueſtionleſs
un-rea-ſo-na-ble	unreaſonable
un-righ-te-ouſ-ly	unrighteouſly
un-ſa-vo-ry-neſs	unſavoryneſs
un-ſearch-a-bleneſs	unſearchableneſs
un-ſea-ſo-na-ble	unſeaſonable
un-ſpeak-a-ble-neſs	unſpeakableneſs
un-ſta-bi-li-ty	unſtability
un-ſuf-fe-ra-ble	unſufferable
un-wea-ri-ed-neſs	unweariedneſs
vo-ca-bu-la-ry	vocabulary
vo lun-ta-ry-neſs	voluntaryneſs
vo-lup-tu-ouſ-neſs	voluptuouſneſs
un-cir-cum-ci-ſed	uncircumciſed
un-oc-cu-pi-ed	unoccupied
un-pro-fi-ta-ble	unprofitable
un-re-buke-a-ble	unrebukable
un-righ-te-ouſ-neſs	unrighteouſneſs
un-ſa-ti-a-ble	unſatiable
un-gra-ti-ouſ-ly	ungratiouſly
un-com-for-ta-ble	uncomfortable
un-pre-pa-red-neſs	unpreparedneſs

W.

Where-in-ſo-e-ver	Whereinſoever
whi-ther-ſo-e-ver	whitherſoever

Words of ſix, ſeven, and eight Syllables.

A.	A.
A-bo-mi-na-ti-on	Abomination
ab-bre-vi-a-ti-on	abbreviation
a-ca-de-mi-cal-ly	academically
ac-com-mo-da-ti-on	accommodation
ad-mi-ni-ſtra-ti-on	adminiſtration
ac-cu-mu-la-ti-on	accumulation
ac-cu-me-la-tive-ly	accumelatively
ad-di-ti-o-nal-ly	additionally
af-fec-ti-o-nate-ly	affectionately
ac-cel-le-ra-ti-on	acceleration
al-pha-be-ti-cal-ly	alphabetically
al-ſuf-fi-ci-en-cy	alſufficiently
an-ti-chris-ti-an-iſme	antichriſtianiſme
a-po-ca-lyp-ti-cal	apocalyptical
ar-ti-fi-ci-al-ly	artificially
ar-ti-fi-ci-al-neſs	artificialneſs
aſ-tro-lo-gi-cal-ly	aſtrologically
a-li-mo-ſi-na-ry	alimoſinary
B.	**B.**
Be-a-ti-fi-ca-ti-on	Beatification
be-ne-fi-ci-al-neſs	beneficialneſs
C.	**C.**
Cir-cum-lo-cu-ti-on	Circumlocution
cir-cum-val-la-ti-on	circumvallation
co-eſ-ſen-ti-al-ly	coeſſentially
com-me-mo-ra-ti-on	commemoration
com-men-da-ti-o-nal	commendational
com-men-ſu-ra-ti-on	commenſuration
com-mi-ſe-ra-ti-on	commiſeration
com-mu-ni-ca-ti-on	communication
con-ca-te-na-ti-on	concatenation
con-di-ti-on-al-ly	conditionally

con-fec-ti-o-na-ries	confectionaries
con-gre-ga-ti-o-nal	congregational
con-ſci-o-na-ble-neſs	conſcionableneſs
con-ſci-en-ti-ouſ-ly	conſcientiouſly
con-ſi-de-ra-ti-on	conſideration
con-ti-nu-a-ti-on	continuation
con-tri-bu-ta-ri-ly	contributarily
cor-ro-be-ra-ti-on	corroberation
con-tro-ver-ſi-al-ly	controverſially
con-ſub-ſtan-ti-a-ti-on	conſubſtantiation

D.

De-ge-ne-ra-ti-on	Degeneration
de-li-be-ra-ti-on	deliberation
de-li-ne-a-ti-on	delineation
de-no-mi-na-ti-on	denomination
de-ter-mi-na-ti-on	determination
diſ-ad-van-ta-gi-ous	diſadvantagious
diſ-con-ſo-la-ti-on	diſconſolation
diſ-con-ſo-la-to-ry	diſconſolatory
diſ-fi-gu-ra-ti-on	diſfiguration
diſ-ho-nou-ra-ble-neſs	diſhonourableneſs
diſ-ſi-mu-la-ti-on	diſſimulation
diſ-ad-van-ta-ge-ouſ-ly	diſadvantageouſly
diſ-con-ti-nu-a-ti-on	diſcontinuation
diſ-o-be-di-en-ti-al	diſobediential
diſ-pro-por-ti-o-na-ble	diſproportionable
diſ-pro-por-ti-o-na-ble-neſs	diſproportionableneſs
diſ-o-be-di-en-ti-al-neſs	diſobedientialneſs

E.

Ec-cle-ſi-aſ-ti-cal	Eccleſiaſtical
e-di-fi-ca-ti-on	edification
e-du-ca-ti-o-nal	educational
ef-fi-ca-ci-ouſ-ly	efficaciouſly
en-thu-ſi-aſ-ti-cal	enthuſiaſtical
e-nu-me-ra-ti-on	enumeration
e-ja-cu-la-ti-on	ejaculation
e-ja-cu-la-to-ry	ejaculatory
e-qui-vo-ca-ti-on	equivocation
e-va-cu-a-ti-on	evacuation
e-van-gel-li-cal-ly	evangellically
e-vil-fa-vour-ed-neſs	evillfavouredneſs

ex-a-mi-na-ti-on	examination
ex-as-pe-ra-ti-on	exasperation
ex-com-mu-ni-ca-ted	excommunicated
ex-e-cu-ti-o-ner	executioner
ex-e-cu-to-rix-ship	executorixship
ex-pe-di-ti-ous-ly	expeditiously
ex-pe-ri-men-tal-ly	experimentally
ex-pos-tu-la-ti-on	expostulation
ex-pos-tu-la-to-ry	expostulatory
ex-tra-or-di-na-ry	extraordinary
ex-tra-ju-di-ci-al	extrajudicial
ex-te-nu-a-ti-on	extenuation
ec-cle-si-as-ti-cal-ly	ecclesiastically
e-du-ca-ti-o-nal-ly	educationally
en-thu-si-as-ti-cal-ly	enthusiastically
ex-com-mu-ni-ca-ti-on	excommunication
ex-tra-ju-di-ci-al-ly	extrajudicially
ex-tra-or-di-na-ri-ly	extraordinarily

F.

Fa-mi-li-a-ri-ty	Familiarity
fru-cti-fi-ca-ti-on	fructification
fru-i-ti-o-nat-ly	fruitionatly
for-ti-fi-ca-ti-ons	fortification

G.

Ge-ne-a-lo-gi-cal	Genealogical
ge-o-gra-phi-cal-ly	geographically
ge-o-me-tri-cal-ly	geometrically
glo-ri-fi-ca-ti-on	glorification
gra-ti-fi-ca-ti-on	gratification
ge-ne-a-lo-gi-cal ly	genealogically

H.

He-te-ro-dox-i-cal	Heterodoxical
hu-mi-li-a-ti-on	humiliation
he-te-ro-dox-i-cal-ly	heterodoxically
hy-po-cri-ti-cal-ly	hypocritically

I.

Je-su-i-ti-cal-ly	Jesuitically

ig-no-mi-ni-ous-ly

ig-no-mi-ni-ous-ly	ignominiously
il-le-gi-ti-ma-cy	illegitimacy
il-li-te-ra-ti-on	illiteration
im-ma-cu-la-ti-on	immaculation
i-ma-gi-na-ti-on	imagination
im-par-ti-al-li-ty	impartiallity
im-pos-si-bi-li-ty	impossibility
im-pro-vi-den-ti-al	improvidential
in-ac-ces-si-ble-ness	inaccessibleness
in-com-mo-da-ti-on	incommodation
in-com-mu-ni-ca-ble	incommunicable
in-com-pre-hen-si-ble	incomprehensible
in-con-si-de-ra-ble	inconsiderable
in-con-ve-ni-ent-ly	inconveniently
in-con-ve-ni-en-cy	inconveniency
in-com-men-su-ra-ble	incommensurable
in-cor-po-re-al-ly	incorporeally
in-cor-ri-gi-ble-ness	incorrigibleness
in-cor-rup-ta-ble-ness	incorruptableness
im-mu-ta-bi-li-ty	immutability
im-pro-ba-bi-li-ty	improbability
im-pro-pri-a-ti-on	impropriation
in-de-fa-ti-ga-ble	indefatigable
in-dis-po-si-ti-on	indisposition
in-de-ter-mi-nate-ly	indeterminately
in-di-vi-du-al-ly	individually
in-ef-fe-ctu-al-ly	ineffectually
in-ex-haus-ti-ble-ness	inexhaustibleness
in-ex-o-ra-ble-ness	inexorableness
in-ex-pli-ca-ble-ness	inexplicableness
in-fal-li-bi-li-ty	infallibility
in-nu-me-ra-ble-ness	innumerableness
in-nu-me-ra-ti-on	innumeration
in-sa-ti-a-ble-ness	insatiableness
in-sen-si-bi-li-ty	insensibility
in-se-pe-ra-ble-ness	inseparableness
in-se-pa-ra-ti-on	inseparation
in-si-nu-a-ti-on	insinuation
in-suf-fi-ci-ent-ly	insufficiently
in-suf-fi-ci-en-cy	insufficiency
in-sup-por-ta-ble-ness	insupportableness
in-ter-pre-ta-ti on	interpretation
in-ter-ro-ga-ti-on	interrogation
in-ter-ro-ga-to-ry	interrogatory
in-tol le ra-ble-ness	intollerableness

in-vi-o-la-ble-neſs	inviolableneſs
in-vi-o-la-ti-on	inviolation
in-vi-ſi-bi-li-ty	inviſibility
in-vo-lun-ta-ry-neſs	involuntaryneſs
ir-ra-ti-o-nal-ly	irrationally
ir-re-con-ci-la-ble	irreconcilable
ir-re-gu-la-ri-ty	irregularity
ir-re-li-gi-ouſ-ly	irreligiouſly
ir-re-pa-ra-ble-neſs	irreparableneſs
ir-re-ve-ren-ti-al	irreverential
ir-re-vo-ca-ble-neſs	irrevocableneſs
ju-di-ca-to-ri-al	judicatorial
im-pro-vi-den-ti-al-ly	improvidentially
in-com-mu-ni-ca-ble-neſs	incommunicableneſs
in-com-pre-hen-ſi-ble-neſs	incomprehenſibleneſs
in-con-ſi-de-ra-ble-neſs	inconſiderableneſs
in-com-men-ſu-ra-ble-neſs	incommenſurableneſs
in-de-fa-ti-ga-ble-neſs	indefatigableneſs
in-de-ter-mi-na-ti-on	indetermination
ir-re-ve-ren-ti-al-ly	irreverentially
ju-di-ca-to-ri-al-ly	judicatorially
ir-re-con-ci-li-a-ti-on	irreconciliation

L.

La-men-ta-ti-o-nal	Lamentational

M.

Ma-ni-feſ-ta-ti-on	Manifeſtation
me-di-ta-ti-o-nal	meditational
me-ri-to ri-ouſ-ly	meritoriouſly
mo-di-fi-ca-ti-on	modification
mor-ti-fi-ca-ti-on	mortificatiou
mul-ti-pli-ca-ti-on	multiplication
ma-the-ma-ti-cal-ly	mathematically
ma-the-ma-ti-ci-an	mathematician

N.

Na-tu-ra-li-za-ti-on	Naturalization
na-vi-ga-ti-on-al-ly	navigationally

O.

O-be-di-en-ti-al	Obediential

oc-ca-ſi-o-nal-ly

oc-ca-ſi-o-nal-ly	occaſionally
œ-co-no-mi-cal-ly	œconomically
o-pi-ni-o-na-ted	opinionated
o-be-di-en-ti-al-ly	obedientially

P.

Pa-ci-fi-ca-ti-on	Pacification
pa-tri-mo-ni-al-ly	patrimonially
par-li-a-men-ta-ry	parliamentary
pre-deſ-ti-na-ti-on	predeſtination
pre-di-ƈti-o-na-ted	predictionated
pre-me-di-ta-ti-on	premeditation
pre-va-ri-ca-ti-on	prevarication
pro-craſ-ti-na-ti-on	procraſtination
pro-nun-ci-a-ti-on	pronunciation
pro-pi-ti-a-ti-on	propitiation
pro-pi-ti-a-to-ry	propitiatory
pro-por-ti-o-na-ble	proportionable
pur-ga-to-ri-al-ly	purgatorially
phi-lo-ſo-phi-cal-ly	philoſophically
pu-ri-fi-ca-ti-on	purification
par-li-a-men-ta-ri-al	parliamentarial
pre-con-ſi-de-ra-ti-on	preconſideration
pro-por-ti-on-a-ble-neſs	proportionableneſs

Q.

Qua-li-fi-ca-ti-on	Qualification
queſ-ti-o-na-ble-neſs	queſtionableneſs
quin-te-ſen-ti-al-ly	quinteſſentially
quin-te-ſen-ti-al-neſs	quinteſſentialneſs

R.

Ra-ti-fi-ca-ti-on	Ratification
re-co-ve-ra-ble-neſs	recoverableneſs
re-ge-ne-ra-ti-on	regeneration
re-i-te-ra-ti-on	reiteration
re-nun-ci-a-ti-on	renunciation
re-pre-ſen-ta-ti-on	repreſentation
re-ta-li-a-ti-on	retaliation
re-con-ci-li-a-ti-on	reconciliation
ra-ti-o-ci-na-ti-on	ratiocination

S.

S.	S.
San-ctı-fi-ca-ti-on	Sanctification
sa-tis-fa-ctı-o-nal	satisfactional
sa-tis-fa-cto-ri-ly	satisfactorily
sig-ni-fi-ca-ti-on	signification
so-lem-ni-za-ti-on	solemnization
sub-miſ-ſi-o-nat-ly	submiſſionatly
suc-ceſ-ſi-o-nat-ly	ſucceſſionatly
su-per-fi-ci-al-ly	ſuperficially
su-per-fi-ci-al-neſs	ſuperficialneſs
su-per-na-tu-ral-ly	ſupernaturally
su-pe-ri-o-ri-ty	ſuperiority
su-per-ſti-ti-ouſ-ly	ſuperſtitiouſly
su-per-ſti-ti-ouſ-neſs	ſuperſtitiouſneſs
sur-rep-ti-ti-ouſ-ly	ſurreptitiouſly
su-pe-re-ro-ga-ti-on	ſupererogation

T.	T.
Tranſ-greſ-ſi-o-nat-ly	Tranſgreſſionatly
tranſ-fi-gu-ra-ti-on	transfiguration
tran-ſub-ſtan-ti-a-ted	tranſubſtantiated
tran-ſub-ſtan-ti-a-ti-on	tranſubſtantiation
tri-go-no-me-tri-a	trigonometria
tra-di-ti-o-na-ted	traditionated
tra-di-ti-o-nal-ly	traditionally
the-o-re-ti-cal-ly	theoretically

V.	V.
Un-ac-ceſ-ſi-ble-neſs	Unacceſſibleneſs
un-ac-cuſ-to med-neſs	unaccuſtomedneſs
un-cha-ri-ta-ble-neſs	uncharitableneſs
un-cir-cum-ci-ſi-on	uncircumciſion
un-con-cei-va-ble-neſs	unconceivableneſs
un-con-ſci-o-na-ble	unconſcionable
un-con-ſi-de-ra-ble	unconſiderable
un-con-ſi-de-rate-ly	unconſiderately
un-con-ſi-de-rate-neſs	unconſiderateneſs
un-com-paſ-ſi-o-nate	uncompaſſionate
un-ex-cu-ſa-ble-neſs	unexcuſableneſs
un-queſ-ti-o-na-ble	unqueſtionable
un-mea-ſu-ra-ble-neſs	unmeaſurableneſs

u-ni-ver-ſa-li-ty

u-ni-ver-ſa-li-ty	univerſality
un-pro-fi-ta-ble-neſs	unprofitableneſs
un-rea-ſo-na-ble-neſs	unreaſonableneſs
un-ſea-ſo-na-ble-neſs	unſeaſonableneſs
un-ſuf-fer-a-ble-neſs	unſufferableneſs
un-con-ſci-o-na-ble-neſs	unconſcionableneſs
un-con ſi-de-ra-ble-neſs	unconſiderableneſs
un-com-paſ-ſi-o nately	uncompaſſionately
un que-ſti-o-na-ble-neſs	unqueſtionableneſs
un-re-con-ci-li-a-ti-on	unreconciliation

Proper Names of one Syllable.

A.	chriſt	dort	gaules	hur	K.	mars	noph	
	charles	delf	gaunt	huz		maſh	nun	
Ai	chub		gob		Kent	marſh		
ain	chuck	E.	gog	I.	kiſh	maud	O.	
aix	chun		greece		kore	meedes		
ar	cis	Ed	gur	Jah	koz	meuſe	Og	
ard	core	er	guiſe	jair		mons		
	coz	eve		james	L.		P.	
B.	creet		H.	jane		N.		
	cuſh	F.		joane	Lot		Pan	
Bel	cuth		Hai	john	lud	Nahtz	paul	
ben		Fez	ham	jim	luke	ner	phuz	
bul	D.	france	heth	job	luz	nice	pul	
buz			hen	joyce	lyme	nile	put	
	Dan	G.	hin	jove	lyn	nimph		
C.	dane		hor	ir	M.	nob	Q.	
	dar	Gad	hugh	jude		nod		
Cain	diep	gath	hull		Mark	non	Quin	

	ruth	ſhaul	ſtrand	tours	V.	ware	zer
R.	rve	ſhem	ſur	tob		wells	zif
		ſheth	ſhur	toy	Vel	wilts	zin
ralph	S.	ſo	ſweedes	tou	ur		ziph
rhodes		ſpain		trent	uz	Y.	zir
rhine	Saph	ſpaw	T.	troy			ziz
rome	ſaul	ſpire		tweed	W.	York	zoutch
roan	ſeir	ſtains	Thames	turk		Z.	zuph
roſh	ſeth	ſtoke	thebes	tyre	Wales	Zair	zur

Proper Names of Men, Women, and Places of two Syllables, divided and not divided.

A.	A:	a-mos	amos	ba-lam	balam
		am-ram	amram	ba-rak	barak
		a-nak	anak	ba-ruch	baruch
Aa-ron	Aaron	a-nan	anan	ba-ſhan	baſhan
ab-ba	abba	an-drew	andrew	be-rith	berith
a-bel	abel	an-gel	angel	ber-nice	bernice
ab-di	abdi	an-na	anna	beth-el	bethel
ab-don	abdon	an-nas	annas	beth-page	bethpage
a-bib	abib	a-rab	arab	bil-dad	bildad
ab-ner	abner	a-ram	aram	bi-thron	bithron
a-bram	abram	a-ran	aran	blaſ-tus	blaſtus
a-chan	achan	ar-chite	archite	bo-az	boaz
a-chim	achim	ar-non	arnon	bo-chim	bochim
a-chor	achor	a-ſa	aſa	boz-rah	bozrah
a-dam	adam	aſh-dod	aſhdod	bu-nah	bunah
a-dar	adar	aſh-ur	aſhur	bun-ni	bunni
ad-di	addi	a-thens	athens	bu-zi	buzi
a-gag	agag				
a-gar	agar	B.	B.	C.	C.
a-guz	aguz				
a-hab	ahab	Ba-al	Baal	Ca-deſh	Cadeſh
a-haz	ahaz	ba-bel	babel	cai-phas	caiphas
al-mon	almon	ba-ca	baca	cal-dees	caldees
am-mon	ammon	ba-lah	balah	ca-leb	caleb
am-non	amnon	ba-lak	balak	ca-na	cana
					can-dace

can-dace	candace
car-mel	carmel
caſ-tor	caſtor
ce-dron	cedron
ce-phas	cephas
ce-ſar	ceſar
che-rith	cherith
chit-tim	chittim
clau-da	cluda
cle-ment	clement
co-loſs	coloſs
cor-ban	corban
co-rinth	corinth
co-ſam	coſam
coz-bi	cozbi
criſ-pus	criſpus
cu-ſhan	cuſhan
cu-ſhi	cuſhi
cy-prus	cyprus
cy-rene	cyrene
cy-rus	cyrus

D. D.

Da-gon	Dagon
da-nites	danites
da-than	dathan
da-vid	david
de-bir	debir
de-mas	demas
der-be	derbe
dib-lath	diblath
dim-nath	dimnath
di-nah	dinah
do-eg	doeg
dor-cas	dorcas
do-than	dorthan
du-ra	dura

E. E

E-dar	Edar
e-den	eden
e-dom	edom
ed-ward	edward
e-glon	eglon
egypt	egypt
ekron	ekron
e-lam	elam
e-li	eli
e-lim	elim
enan	enan
en-dor	endor
e-noch	enoch
e-nos	enos
e-noſh	enoſh
e-phod	ephod
e-phron	ephron
e-ſau	eſau
eſ-rom	eſrom
eſt-her	eſther
eu-nice	eunice
eu-nuch	eunuch
ez-ra	ezra
ez-ri	ezri
ez-ron	ezron

F. F.

Fe-lix	Felix
feſ-tus	feſtus

G. G.

Ga-di	Gadi
ga-dites	gadites
gai-us	gaius
ga-za	gazus
ga-zites	gazites
ge-ber	geber
ge-der	geder
ge-ra	gera
ge-rar	gerar
ger-ſhom	gerſhom
ge-zer	gezer
gil-gal	gilgal
git-tite	gittite
go-mer	gomer
go-ſhen	goſhen

H. H.

Ha-gar	Hagar
hag-gai	haggai
ha-man	haman
ha-mor	hamor
ha-ran	haran
he-ber	heber
hen-ry	henry
her-mon	hermon
he-rod	herod
heſh-bon	heſhbon
hez-ron	hezron
hin-nom	Hinnom
hit-tite	hittite
hi-vite	hivite
hoph-ni	hophni
ho-reb	horeb
hu-ſhai	huſhai

I. I.

Jab-bok	Jabbok
ja-bin	jabin
ja-cob	jacob
ja-el	jael
jai-rus	jairus
jam-bres	jambres
ja-pheth	japheth
ja-ther	jather
ja-ſon	jaſon
je-hu	jehu
je-hud	jehud
je-red	jered
jeſ-ſe	jeſſe
je-ſus	jeſus
je-thro	jethro
jew-iſh	jewiſh
jew-ry	jewry
jo-ab	joab
jo-ah	joah
jo-aſh	joaſh
jo-bab	jobab
jo-el	joel

jo-kim jokim
jok-tan joktan
jo-na jona
jo-rah jorah
jonas jonas
jop-pa joppa
jo-cam jocam
jo-ſe joſe
jo-ſeph joſeph
jo-ſes joſes
jo-tham jotham
it-tai ittai
i-vah ivah
ju-bal jubal
ju-dah judah
ju-das judas
ju-dith judith
ju-ry jury
juſ-tus juſtus

K.

Ka-deſh Kadeſh
ke-dar kedar
ke-deſh kedeſh
ke-nah kenah
ke-nites kenites
ki-dron kidron
ki-ſon kiſon
kit-tim kittim
ko-ra kora
kor-hites korhites

L.

La-ban Laban
la-chiſh lachiſh
la-mech lamech
le-ah leah
le-vi levi
le-vites levites
lib-na libna
lib-nah libnah
lew-is lewis
lon-don london
lyd-da lydda
lyſ-tra lyſtra

M.

Ma-chir Machir
ma-gog magog
mal-chus malchus
mam-re mamre
ma-ra mara
mar-cus marcus
mar-tha martha
ma-ry mary
mat-than matthan
mat-that matthat
mat-thew matthew
mem-phis memphis
me-zoz mezoz
me-ſhach meſhach
mi-cah micah
mil-cah milcah
miſ-pah miſpah
mo-ab moab
mo-loch molech
mo-loch moloch
mo-ſes moſes
mu-ſhites muſhites

N.

Na-bal Nabal
na-both naboth
na-chor nachor
na-dab nadab
na-hor nahor
na-hum nahum
na-im naim
na-than nathan
ne-bat nebat
ne-bo nebo
ne-cho necho
nim-rod nimrod
niſ-roch niſhroch
no-ah noah
no-dab nodab

O.

O-bed Obed
o-mer omer
om-ri omri
o-nan onan
o-phir ophir
o-reb oreb
or-nan ornan
or-phah orphah
or-gan organ
or-phan orphan
oz-ni ozni

P.

Pa-dan Padan
pa-ſhur paſhur
pat-mos patmos
pe-leg peleg
per-ſis perſis
pe-ter peter
pha-leg phaleg
pha-res phares
phar-par pharpar
phe-be phebe
phe-nice phenice
phi-lip philip
pi-late pilate
piſ-gah piſgah
pi-ſon piſon
pon-tus pontus
priſ-ca priſca
pſy-che pſyche

Q.

Quar-tus Quartus
quin-tin quintin

R.

Rab-bi Rabbi
ra-chab rachab
ra-heel

ra-chel	rachel	ſhi-loh	ſhiloh		
ra-mah	ramah	ſhit-tim	ſhit-tim	V.	V.
ra-moth	ramoth	ſhu-ite	ſhuite		
re-hab	rechab	ſi-chem	ſichem	Vaſt-hi	Vaſthi
re-fin	refin	ſi-hon	ſihon	ur-bane	urbane
reu-ben	reuben	ſi-las	ſilas	u-rim	urim
rho-da	rhoda	ſi-mon	ſimon	u-zai	uzai
rim-mon	rimmon	ſi-nai	ſinai	uz-zah	uzzah
riz-pah	rizpah	ſi-on	ſion	u-zi	uzi
ru-fus	rufus	ſmyr-na	ſmyrna		
		ſo-dom	ſodom	Z.	Z.
S.	S.	ſlo-icks	ſloicks		
		ſuc-coth	ſuccoth	Za-dok	Zadok
ſab-bath	Sabbath			Zal-mon	zalmon
ſa-doc	ſadoc	T.	T.	za-rah	zarah
ſa-lah	ſalah			ze-lak	zelak
ſa-lem	ſalem	Ta-bor	Tabor	ze-rah	zerah
ſal-mon	ſalmon	ta-mar	tamar	ze-red	zered
ſa-lome	ſalome	tar-ſhiſh	tarſhiſh	zi-ba	ziba
ſa-mos	ſamos	te-kel	tekel	zi-don	zidon
ſamp-ſon	ſampſon	te-rah	terah	zik-lag	ziklag
ſa-phir	ſaphir	te-trarch	tetrarch	zil-pah	zilpah
ſa-rah	ſarah	tho-mas	thomas	zim-ran	zimran
ſar-dis	ſardis	tim-nah	timnah	zim-ri	zimri
ſa-tan	ſatan	tim-nite	timnite	zi-on	zion
ſe-lah	ſelah	ti-mon	timon	zip-por	zippor
ſha-drack	ſhadrack	tiſh-bite	tiſhbite	zo-ar	zoar
ſhal-lum	ſhallum	ti-tus	titus	zo-phar	zophar
ſham-gar	ſhamgor	to-paz	topas	zo-phim	zophim
ſha-phan	ſhaphan	to-phet	tophet	zo-rah	zorah
ſha-ron	ſharon	tro-as	troas	zorites	zorites
ſhe-bna	ſhebna	tu-bal	tubal	zu-ar	zuar
ſhe-chem	ſhecdem	ty-rus	tyrus	zu-zims	zuzims

Proper

Proper Names of three Syllables.

A.	A.
A-ba-na	Abana
a-bi-ah	abiah
a-bi-gail	abigail
a-bi-gall	abigall
a-bi-hu	abihu
a-bi-jah	abijah
a-bi-lene	abilene
a-bi-ram	abiram
a-bi-ſhag	abiſhag
a-bi-ſhai	abiſhai
a-bi-ſhur	abiſhur
a-bi-ud	abiud
a-bra-ham	abraham
ab-ſo-lom	abſolom
a-chai-a	achaia
a-du-mah	adumah
a-dul-lam	adulam
æ-ne-as	æneas
a-ga-bus	agabus
a-grip-pa	agrippa
a-hi-jah	ahijah
a-hi-kam	ahikam
a-hi-tub	ahitub
a-ja-lon	ajalon
al-mo-dad	almodad
al-phe-us	alpheus
a-ma-lek	amalek
a-ma-ſa	amaſa
a-mit-tai	amittai
am-mo-nites	ammonites
a-mo-rites	amorites
an-ti-och	antioch
a-pol-los	apollos
a-qui-la	aquila
a-ra-rat	ararat
a-rau-nah	araunah
a-ſi-a	aſia
aſ-ke-lon	askelon
au-guſ-tus	auguſtus
a-zo-tus	azotus

B.	B.
Ba-by-lon	Babylon
ba-hu-rim	bahurim
ba-la-am	balaam
ba-la-dan	baladan
bar-jo-na	barjona
bar-na-bas	barnabas
ba-rab-bas	barabbas
bar-ſa-bas	barſabas
bar-zil-lai	barzillai
bath-ſhe-ba	bathſheba
be-li-al	belial
bel-ſhaz-zer	belſhazzer
be-nai-ah	benaiah
ben-am-mi	benammi
ben-ha-dad	benhadad
ben-ha-nan	benhanan
ben-ja-min	benjamin
ben-ja-mites	benjamites
be-no-ni	benoni
be-tha-ny	bethany
beth-a-ven	bethaven
be-the-lite	bethelite
be-thef-da	bethefda
beth-le-hem	bethlehem
beth-pe-or	bethpeor
beth-ſai-da	bethſaida
beth-ſhe-mite	bethſhemite
be-thu-el	bethuel

C.	C.
Cal-de-a	Caldea
cal-de-ans	caldeans
ca-na-an	canaan
ca-na-nites	cananites
car-me-lite	carmelite
co-ra-zin	corazin
chro-ni-cles	chronicles
clau-di-us	claudius
cle-o-phas	cleophas
co-ni-ah	coniah
cre-ti-ans	cretians
D.	**D.**
Da-ni-el	Daniel
da-ri-us	darius
de-bo-rah	deborah
de-li-lah	delilah
di-a-nah	dianah
di-dy-mus	didymus
dru-fil-la	druſilla
da-maſ-cus	damaſcus
E.	**E.**
E-do-mites	Edomites
ek-ro-nites	ekronites
e-la-mites	elamites
e-li-ab	eliab
e-li-ah	eliah
e-li-as	elias
e-li-hu	elihu
e-li-jah	elijah
e-li-phaz	eliphaz
e-li-ſha	eliſha
el-ka-nah	elkanah
el-mo-dam	elmodam
el-na-than	elnathan
e-ly-mas	elymas
em-ma-us	emmaus
en-ge-di	engedi
e-pa-phras	epaphras
e-phe-ſus	epheſus
eph-pha-tha	ephphatha
e-phra-im	ephraim
e-phrai-mites	ephraimites
e-phra-tah	ephratah
e-raſ-tus	eraſtus
eſai-as	eſaias
eu-bu-lus	eubulus
eu-ti-chus	eutichus
ez-ra-lite	ezralite
G.	**G.**
Gab-ba-tha	Gabbatha
ga-bri-el	gabriel
ga-da-rens	gadarens
ga-li-lee	galilee
gal-li-o	gallio
ge-de-rite	gaderite
ge-ha-zi	gahazi
ger-ga-ſhites	gergaſhites
ger-ga-ſens	gergaſens
gib-be-ah	gibbeah
gib-be-on	gibbeon
gi-de-on	gideon
gil-bo-a	gilboa
gi-le-ad	gilead
gir-ga-ſhite	girgaſhite
gre-ci-ans	grecians
H.	**H.**
Hab-ba-kuk	Habbakuk
ha-daſ-ſa	hadaſſa
ha-ga-rens	hagarens
ha-vi-lah	havilah
ha-za-el	hazael
he-bro-nites	hebronites
her-mo-nites	hermonites
hil-ki-ah	hilkiah
ho-ſan-na	hoſanna
ho-ſe-ah	hoſeah
I.	**I.**
I-cha-bod	Ichabod

je-bu-site jebusite
je-ho-ram jehoram
je-ho-rah jehovah
je-phun-neh jephunneh
je-ri-cho jericho
je-sus jesus
je-su-run jesurun
je-zebell jezebell
jez-re-el jezreel
in-di-a india
jo-a-kim joakim
jo-an-na joanna
jo-a-tham joatham
joi-a-kim joiakim
jo-na-dab jonadab
jo-na-than jonathan
jo-sa-phat josaphat
jo-si-ah josiah
jo-si-as josias
jo-shu-a joshua
ish-bo-sheth ishbosheth
ish-ma-el ishmael
is-ra-el israel
is-ra-lite israelite
is-sa-char issachar
i-ta-ly italy
ju-de-a judea
ju-li-a julia
ju-li-us julius
ju-ni-a junia
ju-pi-ter jupiter
ju-bile jubile
jo-se-phus josephus
i-ze-har izehar
iz-ra-hites izrahites
iz-re-hel izreel
is-ma-el ismael

K.

Kad-mi-el Kadmiel
kad-mo-nites kadmonites
ke-mu-el kemuel
ke-ne-zite kenezite
ke-tu-rah keturah
ki-shi-on kishion
ko-ha-thites kohathites
ko-ra-thites korathites

L.

La-pi-doth Lapidoth
le-ba-non lebanon
leb-be-us lebbeus
lu-ci-fer lucifer
lu-ci-us lucius
ly-di-a lydia
li-di-ans lydians
ly-si-as lysias

M.

Mach-pe-lah Machpelah
mag-da-la magdala
ma-la-chi malachi
ma-nas-seh manasseh
ma-no-ah manoah
mat-thi-as matthias
maz-za-roth mazzaroth
me-di-a media
me-gid-do megiddo
mel-chi-ah melchiah
me-ra-ri merari
me-ro-dach merodach
mes-si-ah meſſiah
mi-cai-ah micaiah
mi-cha-el michael
mi-di-an midian
mi-ri-am miriam
mo-a-bites moabites
mor-de-cai mordecai
mo-ri-ah moriah
my-ti-lene mytilene

N.

Na-a-man Naaman
na-a-shon naaſhon
na-o-mi naomi

nap-tha-li

naph-tha-li	naphthali
nar-ciſ-ſus	narciſſus
na-za-rene	nazarene
na-za-reth	nazareth
na-za-rites	nazarites
ne-huſh-tan	nehuſhtan
ne-ri-ah	neriah
ni-ca-nor	nicanor
ni-cho-las	nicholas
ni-ne-veh	nineveh
ni-ne-vites	ninevites

P.

Pa-leſ-tine	Paleſtine
pen-te-coſt	pentecoſt
pe-nu-el	penuel
per-ga-mos	pergamos
per-riz-zite	perrizzite
per-me-nas	permenas
per-ſi-a	perſia
per-ſi-ans	perſians
pha-nu-el	phanuel
pha-ra-oh	pharaoh
pha-ri-ſees	phariſees
phi-le-mon	philemon
phi-lip-pi	phi-lip-pi
phi-le-tus	phi-le-tus
phi-liſ-tim	philiſtim
phi-liſ-tine	philiſtine
phi-ne-as	phineas
phry-gi-a	phrygia
plei-a-des	pleiades
pon-ti-us	pontius
po-ti-phar	potiphar
priſ-cil-la	priſcilla
ptolemais	ptolemais
pub-li-us	publius

R.

Ra-a-mah	Raamah
rab-bo-ni	rabboni
rab-ſha-keh	rabſhakeh
ra-me-ſes	rameſes
re-be-kah	rebekah
re-cha-bites	rechabites
re-pha-el	rephael
re-pha-im	rephaim
re-phi-dim	rephidim
reu-be-nites	rubenites
re-zi-a	rezia
ro-bo-am	roboam
ro-ge-lim	rogelim

S.

Sab-ba-oth	Sabbaoth
ſa-be-ans	ſabeans
ſad-du-cees	ſadducees
ſa-mu-el	ſamuel
ſan-bal-lat	ſanballat
ſa-phi-rah	ſaphirah
ſa-rep-ta	ſarepta
ſcy-thi-an	ſcythian
ſe-cun-dus	ſecundus
ſer-gi-us	ſergius
ſha-re-zer	ſharezer
ſha-ro-nite	ſharonite
ſhe-che-mite	ſhechemite
ſhe-re-zer	ſherezer
ſhib-bo-leth	ſhibboleth
ſhi-me-i	ſhimei
ſhu-la-mite	ſhulamite
ſhu-na-mite	ſhunamite
ſib-bo-leth	ſibboleth
ſi-lo-am	ſiloam
ſi-lo-e	ſiloe
ſil-va-nus	ſilvanus
ſim-e-on	ſimeon
ſi-ri-on	ſirion
ſi-e-ra	ſiſera
ſo-do-mite	ſodomite
ſo-lo-mon	ſolomon
ſoſ-the-nes	ſoſthenes
ſte-pha-nas	ſtephanas
ſu-ſan-na	ſuſanna
ſyr-e-nie	ſyrenie
ſy-ri-a	ſyria
ſy-ri-ack	ſyriack

Sy-ri-an	syrian
T.	**T.**
Ta-bi-tha	Tabitha
te-ko-ah	tekoah
tel-laſ-ſar	tellaſſar
te-ma-nites	temanites
te-ra-phim	teraphim
thad-de-us	thaddeus
ter-ti-us	tertius
ter-tul-lus	tertullus
the-la-ſar	thelaſar
ti-me-us	timeus
ti-mo-thy	timothy
ti-ri-a	tiria
to-bi-ah	tobiah
tu-bal-cain	tubalcain
y-chi-cus	tychicus
ty-ran-nus	tyrannus
V.	**V.**
Va-ni-a.	Vaniah
u-phar-ſin	upharſin
u-ri-el	uriel
uz-zi-ah	uzziah
u-ri-ah	uriah
Z.	**Z.**
Zab-di-el	Zabdiel
za-che-us	zacheus
zal-mun-na	zalmunna
za-re-phath	zarephath
ze-ba-im	zebaim
ze-be-dee	zebedee
ze-bi-na	zebina
ze-bo-im	zeboim
ze-bu-lun	zebulun
ze-lo-tes	zelotes
ze-ma-rite	zemarite
ze-mi-ra	zemira
ze-o-rim	zeorim
ze-pho-nites	zephonites
ze-rai-ah	zeraiah
ze-re-da	zereda
ze-ru-ah	zeruah
zi-be-on	zibeon
zi-bi-a	zibia
zid-ki-jah	zid-ki-jah
zi-phi-on	Zi-phi-on
zip-po-rah	zipporah
zo-be-bah	zobebah
zo-he-leth	zoheleth
zo-ra-thites	zorathites
zo-re-ah	zoreah
zu-ri-el	zuriel
ze-no-phon	zenophon
za-bi-na	zabina
za-cha-ry	zachary
ze-bu-a	zebua

Proper

Proper Names of four Syllables.

A.	A.
A-bed-ne-go	Abednego
a-bi-a-thar	abiathar
a-bi-e-zer	abiezer
a-bi-me-lech	abimelech
a-bi-na-dab	abinadab
a-bi-no-am	abinoam
a-bi-ſhu-a	abiſhua
a-cel-da-ma	aceldama
a-do-ni-jah	adonijah
a-do-ni-ram	adoniram
a-dra-me-lech	adramelech
a-dul-la-mite	adullamite
a-hi-ma-az	ahimaaz
a-hi-na-dab	ahinadab
a-hi-no-am	ahinoam
a-hi-to-phel	ahitophel
a-ho-li-ab	aholiab
a-lex-an-der	alexander
a-ma-le-kite	amalekite
a-ma-ri-ah	amariah
a-ma-ſi-ah	amaſiah
a-mi-na-dab	aminadab
am-mo-ni-teſs	ammoniteſs
am-phi-po lis	amphipolis
a-na-ni-as	ananias
an-dro-ni-cus	andronicus
an-ti-pa-tris	antipatris
a-ra-bi-a	arabia
a-ra-bi-an	arabian
a-ra-mi-teſs	aramiteſs
ar-che-la-us	archelaus
a-riſ-tar-chus	ariſtarchus
ar-me-ni-a	armenia
ar-tax-erx-es	artaxerxes
al-ſy-ri-a	aſſyria

aſ-ſy-ri-an	aſſyrian
a-tha-li-ah	athaliah
a-the-ni-ans	athenians
a-za-ri-ah	azariah
a-za-ri-el	azariel
B.	**B.**
Ba-al-be-rith	Baalberith
ba-al-pe-or	baalpeor
ba-al-ze-phon	baalzephon
ba-by-lo-niſh	babyloniſh
ba-ra-chi-ah	barachiah
bar-ba-ri-an	barbarian
bar-tho-lo-mew	bartholomew
bar-ti-me-us	bartimeus
be-el-ze-bub	beelzebub
be-er-ſhe-ba	beerſheba
bel-te-ſhaz-zar	belteſhazzar
be-ra-chi-ah	berachiah
be-tha-ba-ra	bethabara
beth-le-he-mite	bethlehemite
bi-thy-ni-a	bithynia
bo-a-ner-ges	boanerges
C.	**C.**
Ca-me-li-on	Camelion
ca-na-a-nite	canaanite
ca-per-na-um	capernaum
car-me-li-teſs	carmeliteſs
ce-ſa-re-a	ceſarea
ci-li-ci-a	cilicia
cor-ne-li-us	cornelius
cy-re-ni-an	cyrenian
cy-re-ni-us	cyrenius
D.	**D.**
Dal-ma-nu-tha	Dalmanutha

dal ma ri a

dal-ma-ti-a dalmatia
de-ca-po-lis decapolis
de-me-tri-us demetrius
di-o-tre-phes diotrephes

E.

E-bed-me-lech ebedmelech
e-ben-e-zer ebenezer
e-gyp-ti-an egyptian
e-le-a-zer eleazer
e-li-a-kim eliakim
e-li-a-fhib eliashib
e-li-me-lech elimelech
e-li-fha-ma elishama
e-li-fha-phat elishaphat
e-li-za-beth elizabeth
e-li-ze-us elizeus
e-ma-nu-el emanuel
e-pe-ne-tus epenetus
e-phe-fi-ans ephesians
e-far-had-don esarhaddon
eth-ka-lo-nites eshkalonites
e-vo-di-as evodias
e-ze-ki-el ezekiel

F.

For-tu-na-tus Fortunatus

G.

Ga-la-ti-a Galatia
ga-la-ti-ans galatians
ga-li-le-ans galileans
ga-ma-li-el gamaliel
ge-da-li-ah gedaliah
ge-ma-ri-ah gemariah
ge-ne-a-ret genesaret
geth-se-ma-ne gethsemane
gi-be-o-nit gibeonit
gi-le-a-dite gileadite

H.

Ha-cha-li-ah Hachaliah
ha-da-de-zer hadadezer
ha-da-drim-mon hadadrimmon
ha-da-re-zer hadarezer
her-mo-ge-nes hermogenes
he-ro-di-an herodian
he-ro-di-as herodias
he-ze-ki-ah hezekiah

I.

I-co-ni-um Iconium
i-du-me-a idumea
je-co-ni-ah jeconiah
je-hoi-a-dah jehoiadah
je-hoi-a-kim jehoiakim
je-ho-na-dab jehonadab
je-ho-fha-phat jehoshaphat
je-ke-mi-ah jekemiah
je-re-mi-ah jeremiah
je-ro-bo-am jeroboam
je-ru-fa-lem jerusalem
jez-re-e-lite jezreelite
ig-da-li-ah igdaliah
il-ly-ri-cum illyricum
im-ma-nu-el immanuel
jo-tha-ni-ah jothaniah
i-ta-li-an italian
i-tu-re-a iturea

K.

Ke-ren-hap-puch Kerenhappuch
kir-jath-a-rim kirjatharim
kir-jath-icar-im kirjathicarim
kir-jath-fe-phar kirjathsepher

L.

Le-vi-a-than Leviathan
ly-fa-ni-as lysanias

M.

Ma-ra-na-tha Maranatha
ma-thu-fa-la mathusala
mat-ta-thi-as

mat-ta-thi-as	mattathias
mel-chi-fe-dech	melchifedech
me-phi-bo-fheth	mephibofheth
mer-cu-ri-us	mercurius
mi-di-a-nite	midianite
mo-a-bi-teſs	moabiteſs
N.	**N.**
Na-a-ma-thite	Naamathite
na-tha-na-el	nathanael
ne-a-po-lis	neapolis
ne-a-ri-ah	neariah
ne-he-mi-ah	nehemiah
ne-tha-ni-ah	nethaniah
ni-co-de-mus	nicodemus
ni-co-po-lis	nicopolis
O.	**O.**
O-ba-di-ah	Obadiah
o-bed-e-dom	obededom
o-ne-fi-mus	onefimus
P.	**P.**
Pa-dán-a-ram	Padanaram
pa-le-ſti-na	paleſtina
pam-phi-li-a	pamphilia
phe-ni-ci-a	phenicia
phi-lip-pi-ans	philippians
phi-li-ſti-a	philiſtia
phi-lo-lo-gus	philologus
phi-lo-ſo-phers	philoſophers
phi-lo-ſo-phy	philoſophy
pi-ha-hi-roth	pihahiroth
R.	**R.**
Ra-a-mi-ah	Raamiah
ra-a-me-ſes	raameſes
ra-ma-tha-im	ramathaim
ra-math-le-hi	ramathlehi
ra-math-miz-peh	ramathmizpeh
re-ha-bi-ah	rehabiah
re-ho-bo-am	rehoboam
S.	**S.**
Sa-la-thi-el	Salathiel
ſa-ma-ri-a	ſamaria
ſa-ma-ri-tan	ſamaritan
ſe-cha-ni-ah	ſechaniah
ſen-na-che-rib	ſennacherib
ſe-phar-va-im	ſepharvaim
ſhal-ma-ne-zer	ſhalmanezer
ſhe-ba-ni-ah	ſhebaniah
ſhe-ca-ni-ah	ſhecaniah
ſhe-le-mi-ah	ſhelemiah
ſhe-ma-ri-ah	ſhemariah
ſi-do-ni-ans	ſidonians
ſi-li-ci-a	ſilicia
ſi-me-o-nites	ſimeonites
T.	**T.**
The-o-phi-lus	Theophilus
thy-a-ti-ra	thyatira
ty-be-ri-as	tyberias
ti-mo-the-us	timotheus
V.	**V.**
Va-je-za-tha	Vajezatha
va-ſhi-jo-el	vaſhijoel
uz-zen-ſhe-rah	uzzenſherah
uz-zi-e-lites	uzzielites
Z.	**Z.**
Ze-ba-di-ah	Zebadiah
ze-bu-lo-nites	zebulonites
ze-cha-ri-ah	zechariah
ze-de-ki-ah	Zedekiah
ze-pha-ni-ah	zephaniah
zo-ro-ba-bel	zorobabel

Proper Names of five Syllables.

A.	A.
A-do-ni-be-zek	Adonibezek
a-do-ni-ze-dek	adonizedek
a-ha-ſu-e-rus	ahaſuerus
a-lex-an-dri-a	alexandria
a-pol-lo-ni-a	apollonia
a-re-o-pa-gite	areopagite
a-ri-ma-the-a	arimathea
a-ri-ſto-bu-lus	ariſtobulus
B	**B.**
Ba-by-lo-ni-ans	Babylonians
beth-le-hem-judah	bethlehemjudah
C.	**C.**
Ca-na-a-ni-teſs	Canaaniteſs
cap-pa-do-ci-a	cappadocia
clau-di-uſ-ce-ſar	claudiuſceſar
D.	**D.**
Dy-o-ni-ſi-us	Dyoniſius
E.	**E.**
E-pa-phro-di-tus	Epaphroditus
e-pi-cu-re-ans	epicureans
e-thi-o-pi-a	ethiopia
e-thi-o-pi-an	ethiopian

G.	G.
Ge-de-ro-tha-im	Gederothaim
H.	**H.**
Ha-ba-zi-ni-ah	Habaziniah
hi-e-ra-po-lis	hierapolis
I.	**I.**
Je-ho-vah-jreth	Jehovahjreth
iſ-ra-e-li-tiſh	iſraelitiſh
jez-re-e-li-tes	jezreelites
K.	**K.**
Ki-ri-a-tha-im	Kiriathaim
ka-deſh-bar-ne-a	kadeſhbarnea
ka-deſh-naph-to-li	kadeſhnaphtoli
L.	**L.**
La-o-de-ce-a	Laodecea
la-o-de-ce-an	laodecean
ly-ca-o-ni-a	lycaonia
M.	**M.**
Ma-ce-do-ni-a	Macedonia
ma-ce-do-ni-an	macedonian
ma-ry-mag-de-len	marymagdelen
mi-di-a-ni-tiſh	midianitiſh

	rem-mon-methoar remmonmethoar
N.	N.
	S. S.
Ne-bu-chadnezzar	Nebuchadnezzar
ne-bu-za-ra-dan	nebuzaradan
ni-co-la-i-tans	nicolaitans
	Sa-mo-thra-ci-a Samothracia
O.	O.	ſer-gi-uſ-pau-lus ſergiuſpaulus
	ſha-a-la-bi-a ſhaalabia
0-ne-ſi-pho-rus	Oneſiphorus	ſhe-a-ri-a-ſhub ſhearıaſhub
	T. T.
P.	P.	Ta-a-nath-ſhi-lon Taanathſhilon
	theſ-ſa-lo-ni-ans theſſalonians
Pha-ra-oh-ne-cho	Pharaohnecho	theſ-ſa-lo-ni-ca theſſalonica
phi-la-del-phi-a	philadelphia	to-ba-do-ni-jah tobadonijah
por-ti-uſ-teſ-tus	portiusfeſtus
R.	R.
Ra-moth-gi-le-ad	Ramothgilead

Proper

Proper Names of ſix Syllables.

A.

A-bel-beth-ma-a-chah
al-mon-dib-la-tha-im

B.

Be-ro-dack-ba-la-dan
beth--le-hem-e-phra-tah

C.

Che-phar-ha-am-mo-nai
clau-di-us-ly-ſi-as
cu-ſhan-ri-ſha-thu-im

E.

El-e-loe-is-ra-ell

I.

Je-gar-ſa-ha-du-tha
Ju-daſ-ii-ca-ri-ot

K.

Ki-broth-kat-ta-a-vah
ki-ri-ath-je-a-rim

L.

La-ma-ſa-bach-tha-ni

A.

Abelbethmaachah
almondiblathaim

B.

Berodackbaladan
bethlehemephratah

C.

Chepharhaammonai
claudiuſlyſias
cuſhanriſhathuim

E.

Eleloeiſraell

I.

Jegarſahadutha
judaſiſcariot

K.

Kibrothkattaavah
kiriathjearim

L.

Lamaſabachthani

M.

Ma-ha-le-la-crab-bim
ma-ha-lath-le-an-noth
ma-her-ſha-lal-haſh-baz
me-ſo-po-ta-mi-a

M.

Mahalelacrabbim
mahalathleannoth
maherſhalalhaſhbaz
meſopotamia

S.

Se-la-ham-mah-le-koth
ſy-ro-phe-ni-ci-an

S.

Selahammahlekoth
ſyrophenician

T.

Ti-be-ri-uſ-cæ-ſar
tim-nath-te-ra-he-res

T.

Tiberiuscæſar
timnathterahere

Z.

Zaph-nah-pa-a-ne-ah

Z.

Zaphnahpaaneah

e

A

A Table of Words, which ſound alike, but are different in the Sence, Spelling, and Writing.

A.

Abel, Adams ſecond ſon
a bell, to ring with
able, ſufficient
accurate, exact, curious
acute, quick, witty
accidence, to teach children
accidents, changes, and chances
accompt, reckoning made
account, good eſteem
achor, a valley
acorn, that grows on oaks
acre of land, 160 pole
air, the skie
heir, to an eſtate
hair, of the head
hare, in the woods
are, merry, or ſad
acts, of parliament
axe, to cleave wood,
aime, wo is me
ay, evermore
adviſe, to give counſel
advice, to take counſel
all, as all things
ale, the cobler loves
awle, helps to bay it
aile, grief and trouble
allay, to aſwage, heat, or pain
alley, a narrow paſſage
ally, aſſociates
aloud, to call out
allowed, with approbation
amen, a wiſhing well
amend, to grow better
altar, for ſacrifice
alter, to change
angel, a ſpirit
angle, a term in aſtronomy
angle, to catch fiſh
annal, a chronicle
annual, yearly
arras, coſtly hangings
harraſs, toile and trouble
arrows, to ſhoot in a bow
arrowſe, to ſtir up
aray, an army drawn up
array, compleat cloathing
a peer, of the realm
a pear, a pleaſant fruit
appear, before any perſon
amaze, a wondering
a maze, a pleaſant place
a mace, for the lord Major
appeal, petitioning
a peal, rung on a bell
ark, built Noah
arch, of a bridge
arch, biſhop
arrant, wicked and vile
errant, a meſſage
a ſcent, a ſmell
aſcent, a going up a hill
aſſent, an agreeing
aſſiſtants, of a company
aſſiſtance, a helping forward
aſh, a tree ſo called
aſſe, a dull beaſt

ask,

ask, to enquire
aſp, a poyſonous creature
haſp, to faſten a door
ant, a piſmire
aunt, the mothers ſiſter
attach, taking body or goods
attaque, to face the enemy
augre, to bore a hole
auger, an aſtrologer
auſtere, fierce and grim
oyſter, a ſhell-fiſh

B.

Babble, to prate fooliſhly
babel, the tower of confuſion
bauble, for children and fooles
batcheler, one never married
batchelour of arts, at *Oxford*, &c.
bacon, ſwines fleſh dryed
beacon, on the top of a hill
beckon, with the hand
badge, a mark or coat of armes
batch, ſo many loaves baked together
baiſiffe, or ſerjeant
bayliffe of a hundred
bayleafe, like laurel
baiz, to line coates with
bayes, of a Tree ſo called
baal, an idol of the heathen
bald, without any hair
ball, to play with at tennis, &c.
bawl, to howl and make a noiſe
balm, an hearb for a wound
band, for the neck
band, of ſoldiers
band, of a faggot
bond, an obligation for money
barbara, a womans name
barbary, a place in affrica
barbarous, cruel and inhumane
barberries, ſuch as they pickle
bark, of a tree
barke, of a dog
barque, a ſmall ſhip
berk-ſhire, near windſor
baſe, unworthineſs
baſ-viol, an inſtrument
baſt, on a ſilver-lace, &c.
bare, naked, and plain
bear, a four footed beaſt
beer, ſtrong and ſmall, &c.
bier, to carry a corps on
belie, to ſpeak falſly
belly, a part of the body
bellows, to blow a fire
beray, a defilement
bewray, to diſcover
berry, as juniper, elder, and coffee, &c.
bury, a dead corpſe
beſeech, to entreat or deſire
beſiege, to beſet a city or town
been, as where haſt thou been
bin, to keep ſalt or bread in
begin, to enter upon buſineſs
biggin, for children to wear
boar, a ſwine
bore, to pierce a hole
body, a ſubſtance
bodies, of a gown
baudy, obſcene and filthy
boll, to waſh hands in
bowl, to drink in, or bowl with
billett, for a ſoldier
billot, for the fire
bitter, not ſweet
bittern, a fowle
better, very good
blach, to make black
bleach, to make white
blanch, to pull off the rind
bough, of a tree
bow, to make obeyſance
bow, to ſhoot arrows
boy, a lad
boyſe, a name
bread, corn to eat
bred, reared up, or brought up
brann, of wheat
brand, a fire ſtick

brain.

brain, or skull
brawn, of a wild boar
breaches, diviſions
breeches, as men wear
brewis, of the fatt of the Pot
bruiſe, a ſore place
bruite, a rumour
brute, beaſtly and rude
buy, to purchaſe with money
by, this, or by and by
bolt, of door
boult, meal, as bakers
burgeſs, in parliament
borrage, a herb ſo called

C.

Cabal, a ſelect company
cable of a ſhip, a rope
capable, fit to receive
cull, to name, any one
caul, fewet, on the bowels
cawl, of a perriwig, &c.
callis, in france
challice, the ſacramental cup
carol, a chriſtmas ſong
coral for childrens gums
carriage, good breeding
carrier, from *London* to *Oxford*, &c.
carreere, a full ſpeed
carrets, *Sandwich*, the beſt
charior, a ſmall coach
cannons, great guns
canons rules of the church
cavalier, a horſeman
caviller, a contentious perſon
caſualties, unhappy accidents
cauſey, a path way
channel or gutter
cannal, to waſh in
kennel, for hounds
cauldron, for boyling
chauldron, 36 buſhels of coals
ceaſe, to be ſilent, or deſiſt
ſeiſe, to lay hold on
ſize, bigneſs, in breadth or length
celler to lay drink in
ſeller, a ſhopkeeper
cenſor, a reformer
cenſure, a verdict and judgment
cenſer, to contain incenſe
centory, a herb or plant
century, a hundred years
ſentry a ſouldier on duty
chaſe, to fret and vex
chaffe, of wheat
chattells, all goods, houſes and leaſes
cattel, all beaſts
chaire, to ſit in
chare woman, which waſhes, &c.
chear, to make merry
cheer, good proviſion
cithern, a muſical inſtrument
citron, a fruit to preſerve
circumſpect, wary, and ſhie
circumference, a circle
circumlocution, long expreſſions
clauſe, a peice of a ſentence
claws, nails of birds or beaſts
cluſter, of grapes or figgs
clyſter, for purgation
coat, a garment
cote to keep ſheep in
quote to cite an author
collar for a doublet
choler, angry and paſſionate
collier, that ſelleth coales
colour, as green, red, and blew
ſcholar, a young learner
chuſe, which you will
chews, the cudd
could, to be able
coold, made cold
cold, weather
common, free for any
commons houſe of parliament
commune, frequent diſcourſe
comfort, joy and gladneſs
coaſects, of ſugar
coops, for cocks and hens
coop, to change

cope, to change
copſe, of wood
colander, a ſtrainer
coriander, a ſeed ſo called
coroner, a crowner
counſel, advice
council, adviſers
conceive, with child
conceive, by imagination
colonel over a regiment
colony, a plantation
coſtarmonger, a ſeller of apples
coſtive, bound in the body
courſe, rough and groſs
courſe, a hare, or a fox
corſe, a dead corpſe
couſin, a nephew or niece
couſen, to cheat and defraud
current, a ſtream
current, coin
corinths, a ſmall fruit
cymbal, a tinckling inſtrument
ſymbol a ſigne in rhetorick
craver, for the neck
crever, a melting pott

D.

Dam, ſtopping of water
damn, to condemn
dame, a miſtreſs of a family
damme of young ones
damoſel, a young laſs
damſin, a black plum
dandruffe, ſcurfe in the head
dear, beloved
dear, a bad bargain
deer, a hart, ſtag, or Buck
defer, to delay
differ, to vary and flie off
demurre, debate, or doubt
demure, modeſt, and ſilent
deſerts, merits, good or bad
deſect, to forſake
deſart, a wilderneſs
decent, comely and handſome
deſcent, a pedigree or genealogy
diſſent, to diſagree
deed, and indenture ſealed
dead, departed the world
deceaſe, to dye
diſeaſe, a ſickneſs
diſſeiſe, put out of place
daulphin, heir of *France*
dolphin a fiſh in the Sea
devices, tricks
devizes, a towns name
dairy, for butter and cheeſe
diary, an almanack
diſſolute, debaucht and looſe
diſſolate, comfortleſs
doer, one that minds buſineſs
door, of a church or houſe
do, to act
doe, a female Deer
dough, unbaked bread
dew, on the graſs
due, a juſt debt
done, finiſhed
dun, a dark colour
dunce, a blockhead
digeſt, to concoct
digeſt, to methodize
doeſt, thou do ſoe
duſt, of the earth
duke, a title of honour
duck, a fowl, wild the beſt
dolour, grief and ſorrow
doller, dutch money
dragon, that flieth
dragoon, a horſe muſqueteer
drain, to draw ponds dry
drawn, by horſes
draught of drink
drought, drineſs
dray, a brewers ſled
draw, to pull

E.

Ear, to hear

ear of corne

ear, of corn
ere, this or before this
year, twelve months
err, to mistake in judgment
early, betimes in the morning
yearly, year, by year
earn, to get a livelyhood
yern, moved with compassion
yarn, thred to knit stockens
earth, we goe on
hearth, the chimney floor
east, where the sun riseth
yest, of ale, or beer
easter, the resurrection
esther, a proper name
hester, name of an Idol
yesterday, a day past
edge, or brim
hedge, or fence
elder, older
eldern, tree
eminent, a noted person
imminent, approaching nigh
emeroids, disease of the piles
emerauld, a precious stone
enter, into a house
interr, a dead body
intire, whole and perfect
errant, a straying
arrant, knave or rogue
exercise, recreation
exorcist, magical art
eyes, of the body
ice, water or snow frozen

F.

Fair, lovely, and beautiful
fair, or market
fare, } good chear / watermans hire
fear, horrour and trouble
fain, fools glad
feign, dissemble and counterfeit
facility, with ease
facile, very easie
fin'd, for alderman
find, to get a gain
fiends, evil spirit
finns, of a fish
felloes, of a wheele
fellows, companions
fillip, on the nose
phillip, a proper name
flea, } to pull off the skin, or a vermine so called
flee, to make escape
fly, to make hast away
flie, an insect so called
flour, of a chamber
flower, in a garden
flower, fine meal,
flocks, of wool, or sheep
flux, bloody, a disease
foal, a young colt
fool, a silly fellow
foil, as trefoile, clover grasse
foyl, a repulse and opposition
foul, dirty
fowl, a bird of the air
fore, before, formerly
four, a number so called
forth, without
fourth, day of the month
frize, shagged cloath
freeze, to congeale
froise, a sort of pancake
phrase, a quaint expression
furrs, a fine hairy skin
furze, a prickly shrubs
fir, trees so called
form, of words
fourm, of wood

G.

Gall, upon the liver
gaul, chaffing a tree
gallies, turkish ships

gallows, for execution
gard, a great hem of a garment
guard, a company of ſoldiers
garden, of plants and flowers
guardian, over an Orphan
gargle, for a ſore mouth
garrulity, vain babling
gentle, mild and courteous
gentiles, jewiſh heathens
geſture, a habit of the body
jeſter, that breaks jeſts
gliſter, like gold
glyſter, to a ſick perſon
graſs, of the meadows
graſe, to feed on graſs
grace, infuſion in the Soul
gray, a colour
grey-hound
groat, four pence
grot, a cave in the earth
groan, to make a doleful cry
grown, tall or thick
a groſſe, twelve dozen
groſs, fat and burly
guilt, guilty
gilt, with gold
goat, four-footed beaſt
got, or did get
gun, to ſhoot with
gone, or went away
gueſs, to imagine or think
gueſt, a friend, and acquaintance

H.

Hale, to tug, or pull
hail, congealed ſnow
hall, in a great houſe
hard, as a flint
herd, a head of cattel
heard, to be heard
haven, a port for ſhips
heaven, a place of happineſs
heads, upon the ſhoulders
heed, to take heed
hear, with the ear
here, preſent in this place
hire, to give wages
her, a female perſon
hallow, to make holy
holly, a tree
holy, religious and devout
hollow, an empty ſound
hollo, to cry aloud
hole, that is bored through
whole, the total ſum
heel, of the foot
heal, up a ſore
he'l, that's he will
hell, place of torment
haply, it may be
happily, fortunately
hew, colour
hugh, a proper name
hue, and cry, after one
hew, to cut down
hoſt, that keeps an inn
hoſt, or Army
hoarſe in the throat
horſe, a beaſt to ride on
hoar, as the hoary froſt
whore, a lewd ſtrumpet
hoop, for a barrel
whoop, to hollow and haul
hour, threeſcore minutes
hore-hound, a plant
heart, of the body
hart, a deer
art, skill and induſtry
home, at his houſe
whom, that, or which
hye, to make haſt
high, ſtately and lofty
koy, a weſtern veſſel

I.

Jambs, poſts of a door
James, a proper name
idle, lazie and ſlothful

idol, a false God
isle, an island
oyl, as oyl-olive
incite, to provoke
insight, skill, and judgment
ingenious, one of good parts
ingenuous, of a good nature
imply, to signifie
implov, some business
inn, for strangers and Travellers
in, or within a house
itch, a scab, or mange
hitch, entangle
job, a proper name
jobb, an odd piece of work
joice, name of a woman
joist, a little beam
juice, liquor prest out
jointer, a plane of boards
jointure, of a woman in marriage

K.

Ken, to know one
keen, very sharp
kill, to destroy
kiln, to dry malt in
kin, related to one
knave, a vile fellow
nave, of a cart wheel
keel, the bottom of a ship
chyle, meat first digested
knight, a title of honour
night, successor of the day

L.

Lamb, a young sheep
lame, one that halts
lamp, to burn oyl in
lance, a spear
launch, a ship put from harbour
lass, a young maid
last, to make shooes on
last, { the latest / to endure
least, the smallest
left, a word of caution
lesson, to be learned by heart
lessen, to make less
listen, to hearken diligently
latine, a language
latten, double tin
lease, of an estate
leash, of hounds
lease, to pick up shatt'red corn
less, small
lesse, he that takes a lease
legion, six thousand men
legends, popish fables
leman, a strumpet
lemmons, or oranges
loud, to make a noise
low'd, like oxen
lowr, or lowr lookes
lower, beneath
lour, a palace in *France*
lead, to hand along
lead, a mineral in the earth
liturgie, the common prayer
lethary, a drowsie disease
line, to draw a strait line
lovn, of mutton, veal, or lamb
leopard, a beast spotted
leper, diseased with the leprosie
leaper, that jumps and leaps
letice, a female name
lettice, a herb for sallet
lattice, a wooden bar'd window
loose, to unfasten
louse, a vermin
lose, to have losses
lice, vermin in the head or body
lies, false stories
loath, to disdain and abhorr
loth, unwilling not satisfied
league, of peace and friendship
legs, supporters of the body
laud, glory and praise
lord, a title, as lord mayor
limn, to paint in small

limb

limb, a member of the body
limp, to goe halting
lint, to put to wounds
leaden ciſtern, of lead
leyden, univerſity in holland

M.

Mail, a coat of Armour
male, the he, or maſculine
maul, to fall foul and ſtrike
major, a commander in an army
maior, of a city, or lord maior
mare, that bears, colt
main, all might and force
mane, on the neck of a horſe
many, a great company
main, the ocean
manner, faſhion or way
manners, good carriage
mannour, a Lordſhip
manure, to dung ground
medes, and perſians
meads, green meadows
mear, food
meet, fit and convenient
mete, to meaſure corn
moat, or compaſſing pond
mote, or duſt, in the eye
might, power and ſtrength
mite, an inſect in cheeſe
mind, reaſon and underſtanding
mine, to dig out gold or ſilver
mine, that is my own
mantle, for a child
mantil-tree, by a chimney
mantled, as drink when it flours
marſhal, of an army
martial, warlike
marred, ſpoiled and corrupted
marry, joined in matrimony
merry, rejoycing and glad
meſſage, commiſſion
meſuage, tenements
maurice, a proper name
morrice, dancers
medlar, a fruit
medler, a buſie body
million, a great number
melon, a muskmellon
moan, to lament
mown, graſs mown down
mourning, for friends
morning, the follower of night
muzzle, to ſtop the mouth
muſcle, a little ſhell-fiſh
mole, that lives in the earth
mold, to caſt in
mortar, lime and hair mixt
morter, to pound ſpices in
mowe, to cut down graſs
mow, a rick of corn
moore, a mans name
more, that exceedeth
moor, a fenny ground
meteors, airy comets
meter, fitter
meeter, verſe and rhime
maſs, the popiſh lettany
maſt, belonging to a ſhip
maſt, a corn
martin, a bird
merton, a colledge in Oxford
manchet, fine white bread
manſion, a lords chief houſe

N.

Naught, bad, wicked
nought, nothing
nay, not ſo, or no
neigh, as horſes doe
neither, lower
neither, none of them
neth, tender effeminate
nice, curious and delicate
neece, a brothers daughter
nigh, nearer
nye, a nick name for Iſaak
noiſe, tumultuous

nose, on the face
Noah, a proper name

O.

Oar, to row withal
ore, unrefined Gold
our, as our house
over, and terminer
hour, of the day
o're, abbreviation of over
oath, to take an oath
ought, to doe what we should
oars, a grain, or pulse
out, as without
own, to acknowledge
one, the smallest number
once, but one time
one's, body or right hand
ounce, a small weight
order, rule, and decency
ordure, filthiness and nastyness
onion, a plant
union, agreement
oh, a note of bemoaning
owe, to be in debt

P.

Pallate, the roof of the mouth
pallet, a little bed
pallate, to cloak a badness
pail, to carry milk
pale, and wan in the face
pales, round a garden
pair, two of any thing
pare, to cut off
repair, to mend, or go to a place
pear, a fruit so called
peer, a nobleman
parent, from the King
pattins, for women
patience, in affliction
patient, a sick person
pause, a stop in speaking
paws, of a lion, or bear
pace, two foot and a half
pains, labour and care
panes, of glass for windows
pans, of earth or brass
parson, of a parish
person, a man or woman
peace, quietness and tranquillity
pease, pulse and grain
piece, a part or parcel
precedence, foregoing
precedent, a pattern
president, foreman of a society
principal, chief of a colledge
principle, a fundamental point
power, might or authority
pour, out of a vessel
pray, to beg and intreat
prey, to devour
play, comedy, or tragedy
plea, a defence
pens, made of quills
pence, small money
penny-post office
penny-royal, a herb
penury, want, poverty
parse, a lesson
pearce, bore through
prize, goods taken from enemies
price, value and worth
parasite, that cogs and flatter
parricide, that murders his father
place, where one is
plaise, the name of a fish
prophet, telleth things to come
profit, advantage and gain
potion, preseription of physick
portion, a dowry at marriage
pore, with ones eyes
poor, needy and necessitous
partition, a dividing a wall
petition, a prayer or request
pebble, a little stone
people, a multitude
pestle, belonging to a mortar

pestle,

Peſtle, of pork
Piſtol, a ſmall gun
epiſtle, a letter
pizzle, of a beaſt
pilate, condemned Chriſt
piſot, guide of a ſhip
plat, as a graſs-plat
plait, to order the hair
poach, an egg poached
pouch, a great purſe
pottage, or porrage to eat
porteridge, carriage by porters
pole, a long ſtick
poll, of the head
preſs, of people
preſt, money
preſs, for books

Q.

Quadripartite, of four parts
quadruple, four times as much
quarrel, ſtrife, falling out
quarie, of glaſs
quarrie, of ſtones
querie, a queſtion put
quarter, the fourth part
quartan, belonging to the fourth part
quench, to put out fire
quince, a fruit
quean, a ſtrumpet
queen, the kings wife

R.

Raca, empty, filly
rachel, a place
rachel, jacobs wife
rakehel, a notorious rogue
radical, inbred
race, horſe, or foot race
raſe, of ginger, or demoliſh
rake, to ſcrape together

rack, { to ſtretch cloth / to torment men / for horſes hay }
wrack, ruin or ſhipwrack
wreck, ruin, or confuſion
raiſe, to lift up
rays, the ſun beams
rare, choice, extraordinary
rear, to raiſe a building
rere, to come behind
rain, from the clouds
reign, to govern as a king
reins, of the back, or a bridle
rye, a place ſo called
rie, a grain
reeds, by the water ſide
read, books or men
red, a bloudy colour
reaſon, argument or cauſe
raiſins, a kind of fruit
rome, the name of a city
room, to ſit or walk in
rome, to rage and tear
roven, a citty in *France*
reverend, one to be reſpected
reverence, to pay duty to
right, juſt and even
rite, a cuſtom or ceremony
write, with a pen or pencil
wright, a name, or wheel-wright
rine, froſt
rhime, hobling verſes
rhine, the river rhine
rind, of bacon
roof, of a houſe
rough, coarſe, againſt the grain
roe, a young buck
row, of trees in a garden
row, with ſculls in a boat
rowel, of a ſpur
reach, to ſtretch or gape
reach, to fetch any thing
wretch, a miſerable creature
riſe, to get up, or thrive
rice, a grain which is uſed

raiſer,

rather, to exact and extort
razor, to shave the head or beard
real, sincere and true
royal, kingly, majestical

S.

Safeguard, safe custody
saveguard, for women to ride in
sage, a comfortable herb
sage, grave, wise, and prudent
sageness, gravity, and weightiness
sale, to be exposed to be sold
sail, of a ship at sea
salve, a plaister
save, to defend, and deliver
saviour, of the world
savour, a sent, or smell
sent, on a message
scent, smell good or bad
suet, fat of beef or mutton
suit, to agree with any humour
suit, in law, civil or common
suite, of apparrel
shave, with a razor
sheaves, of corn
since, since the time
sense, reason and understanding
senses, hearing, seeing, smelling, &c.
scarce, hard to be got
scars, sores healed up
scull, the brain pan
scullers, little boats
scholars, such as learn
seignior, the great turk
senior, the eldest
seisin, to make livery
seisin, to take possession
season, time and opportunity
sects, schisme, and faction
sex, male or female
sloe, a crabbed fruit
slough, a dirty place
slow, not quick in motion
soar, to fly aloft
soar, anguish in pain
sower, of seeds
some, a part or few
summe, a reckoning cast up
sun, which shineth
son, a male child
straight, not crooked
strait, narrow, troublesom
sound, not diseased, or corrupt
swound, to faint away
soon, presently or quickly
sown, as wheat or rie
ship, that is at sea
sheep, cattel, mutton
scoul, or frown
school, for scholars
slight, to take no care
sleight, art and cunning
sever, to part from
severe, cruel, and hard hearted
say, to speak
sea, the ocean
see, to look or behold
seer, a prophet
seir, a country
surgeon, or chyrurgion
sergeant, of the counter
shear, to cut with shears
share, part with another
sheer, quite off
shire, a country
shekel, two shillings
sickle, to reap corn
shoot, a young sprig
shoot, bullets, arrows
shout, make a noise
shute, a mans name
shut, the door
stare, a bird so called
stare to look stedfastly
stairs, steps to go up
stars, in the firmament
staple, of a dore
staple, a firm commodity
stable, for horses

stopple

ſtopple, to a bottle
ſtopper, of a pipe
ſtatue, an image
ſtatute, a law
ſtature, proportion
ſuccour, relief or help
ſucker, a young ſprig
ſoul, in the body of man
ſoal, of a foot
ſoale, a fiſh
ſear, with a hot iron
cere, with a wax candle
ſowe, corn
ſow, with pigs
ſpare, to excuſe and ſave
ſpear, a warlike weapon
ſphear, the cæleſtial globe
ſtead, room, lieu, inſtead of
ſteed, a ſtately horſe
bedſtead, to lye upon
ſteel, to ſtrike fire
ſtile, a faculty in writing
ſteer, a bullock
ſteer, to guide a ſhip
ſtood, did ſtand
ſtuds, ſilver pins in a watch caſe

T.

Taber, a ſmall drum
tabor, a mount ſo called
taper, a great wax candle
tail, of any beaſt
tale, a fooliſh ſtory
tall, high in ſtature
teal, a fowl
tares, weeds in the corn
tears, from weeping eyes
tear, to pieces
there, in that place
their, belonging to them
too, over much
tow, the combings of flax
to, this place, or that place
toe, belonging to the foot
two, in number, or joyned together
thyme, the herb ſo called
time, that ſtayes for no man
turkois-ſtone, a jewel
turkies, fowls
through, by means thereof
thorow, as to pierce thorow
throw, as to caſt from you
title, of dignity and honour
tittle, a point or ſpeck
tomb, a ſepulcher
tome, a ſection of a book
tongues, to ſpeak with
tongue, or languages
tongs, to take up coales
toſt, on the ſea
toaſt, nutmeg, and ale
teem, being child
team, of horſes or oxen
turn, round about
torn, off
thorn, of a hedge
track, footſteps
tract, or a treatiſe
treaty, parley of peace
treatment, entertainment
trey, of wood for meat
tray, number of three

V.

Vacant, empty
vacation, idle time
vocation, calling or imployment
vain, filly, and fooliſh
veins, in the body
vane, of a ſteeple
vail, covering of the face
vale { to put off, ſubmit / a valley / or farewel
vial, a glaſs
viol, a muſical inſtrument
value, to ſet a price
valley, a low place

valley

volley, of shot
umbles, of a deer
humble, meekness
venice, a great City
venus, the Goddess of Love
voice, of a man
vice, iniquity and wickedness
visage, feature in the face
vizzard, to cover the face
vital, spirits, where life is
victuals, food, provision
use, custom
usury, money upon interest
us, we
uz, Jobs country

W.

Wain, declining of the moon
wan, pale and sickly
wand, a riding rod
waits, the city-musick
weights, ounces and pounds
wares, several commodities
ware, a place so called
wear, sorts of apparel
were, as you were
walls, of a city or town
wales, a principality
wail, to grieve and lament
weal, the publick good
wheale, a rising or pimple
wheel, of a coach or cart
white, emblem of innocence
wight, an Island so called
wild, rude and untamed
weild, a great sword
weald, of *Kent* and *Sussex*
way, to walk in
weight, in scales
weight, as wheel-wright
wrote, with a pen
waist, the middle part
wast, desolate and [illegible]
wast, great thread in staffs
bewail, to bemoan and grieve
wakes, country feasts
awake, to rouse up
walk, to go leasurly
walks, for recreation
wardship, over an orphan
worship, to say to an Esquire
warp, { to cleave like boards / yarn, woven
wey, of salt or cheese
whey, and buttermilke
weel, to catch fish
wee'l, for we will
wicked, ill given, debaucht
wicket, an halfe door
win, to get a wager
wind, that blows
wine, squeezed from grapes
witch, that bewitcheth
which, who, or that
woad, dying stuff
wood, fewel, and timber
wo, alas, misery
woo, to be a suitor
wrap, to fold up
rap, to give a small blow
rape, to force a maid
wring, to squeez hard
ring, for a finger
wrote, I have written
rote, to say without book
wrought, to do work

Y.

You, thou, or ye
ewe, or sheep
yew, a tree
your, belonging to you
ewer, belonging to a bason
yolk, of eggs
yoak, of oxen
oak, a tree
yore, in old time
year, the twelfth month
yare, a phrase at sea

Proper

Proper Names of Men and Women, with their Signification.

A.

Abel, juſt and good
Aaron, a prieſt and teacher
abiah, the will of God
abraham, father of the faithful
adam, man earthly
abigal, the fathers joy
andrew, ſtrong and manly
alexander, mans helper
ambroſe, immortal, divine
annanias, the grace of God
anthony, thriving
arthur, beariſh
auguſtine, kingly
agnes, modeſt and chaſt
alice, noble and generous
amy, conqueror of Love

B.

Baldwin, ſwift and ſpeedy
bartholomew, ſon of goodneſs
barnabas, ſon of comfort
baruch, bleſſed
benjamin, ſon of the right hand
bethel, the houſe of God
barnard, lord of children
brian, ſings well
barbara, induſtrious
beatrice, good natur'd
blanch, white and fair

C.

Caleb, as a heart
charles, valiant and ſtrong
chriſtopher, a good carrier
conſtantine, fixed, faſt
cornelius, a devout man
catherine, unſpotted
clara, ſhining

D.

Daniel, judgment of God
david, beloved of God
diana, heathen goddeſs
dido, æneas wife
dorothy, Gods gift
dorcas, like a roe buck

E.

Edgar, proſperous
edmund, peace-maker
edwin, victorious
edward, well deſerving
egbert, ſparkling light
elias, Lord God
emmanuel God with us
eraſmus, learned
eleazer } help of God
eliezer }
eliſh, God the Lord

eliſha

V.

Valentine, puiſſant
vincent, victorious
urſula, a ſmall bear
uzziel, the ſtrength of God

W.

Walter, general of an army
william, defence to many
winnifred, win or get peace

X.

Xanthus, a heathen

Y.

Ynca, an Indian Prince

Z.

Zacharia, mindful of the Lord
zabdiel, the dowry of God
zephaniah, hidden of the Lord

The Numeral Letters and Figures, which are of great Uſe.

I	1	one
II	2	two
III	3	three
IV	4	four
V	5	five
VI	6	ſix
VII	7	ſeven
VIII	8	eight
IX	9	nine
X	10	ten
XI	11	eleven
XII	12	twelve
XIII	13	thirteen
XIV	14	fourteen

XV	15	fifteen
XVI	16	ſixteen
XVII	17	ſeventeen
XVIII	18	eighteen
XIX	19	nineteen
XX	20	twenty
XXX	30	thirty
XL	40	fourty
L	50	fifty
LX	60	ſixty
LXX	70	ſeventy
LXXX	80	eighty
XC	90	ninety
C	100	hundred
CX	110	hundred and ten
CXX	120	hundred and twenty
CXXX	130	hundred and thirty
CXL	140	hundred and fourty
CL	150	hundred and fifty
CLX	160	hundred and ſixty
CLXX	170	hundred and ſeventy
CLXXX	180	hundred and eighty
CXC	190	hundred and ninety
CC	200	two hundred
CI, or D	500	five hundred
M, or CIↃ	1000	a thouſand
IↃↃ	5000	five thouſand
CCIↃↃ	10000	ten thouſand
IↃↃↃ	50000	fifty thouſand
CCCCIↃↃↃↃ	100000	hundred thouſand
IↃↃↃↃ	500000	five hundred thouſand
CCCCCIↃↃↃↃↃ	1000000	tenn hundred thouſand, or a mil.
MDCLXXXI	1681	one thouſand ſix hund. eighty one

The

Usher, J.

The Names of the Books of the old and new Teſtament, with the Number of their Chapters.

Geneſis hath chapters	50	Eccleſiaſtes hath chapters	12
Exodus	40	The Song of Solomon	8
Leviticus	27	Iſaiah	65
Numbers	36	Jeremiah	52
Deuteronomie	34	Lamentations	5
Joſhua	24	Ezekiel	48
Judges	21	Daniel	12
Ruth	4	Hoſea	14
I. Samuel	31	Joel	3
II. Samuel	24	Amos	9
I. Kings	22	Obadiah	1
II. Kings	25	Jonah	4
I. Chronicles	29	Micah	7
II, Chronicles	36	Nahum	3
Ezra	10	Habakuk	3
Nehemiah	13	Zephaniah	3
Eſther	10	Haggai	2
Job	42	Zechariah	14
Pſalms	150	Malachy	4
Proverbs	31		

The Books of the New Teſtament.

Matthew hath chapters	28	I Timothy hath chapters	6
Mark	16	II Timothy	4
Luke	24	Titus	3
John	21	Philemon	1
The Acts	28	To the Hebrews	13
The Epiſtle to the Romans	16	The Epiſtle of James	5
I Corinthians	16	I Peter	5
II Corinthians	13	II Peter	3
Galathians	6	I John	5
Epheſians	6	II John	1
Phillippians	4	III John	1
Colloſſians	4	Jude	1
I Theſſalonians	5	Revelaion	22
II Theſſalonians	3		

Pauſes

Pauſes and Stops to be Obſerved in Reading the Bible.

A Comma	(,)	an Admiration	(!)	a Caret	(ʌ)
a Semicolon	(;)	a Parentheſis	( )	Citation	(")
a Colon	(:)	an Afteriſme	(*)	Section	(§)
a Period	(.)	an Obeliſk	(†)	an Index	☞
an Interrogation	(?)	a hyphen	(-)	Apoſtrophe	(')

1. A Comma is the moſt frequent Point, and of leaſt Force; marked thus ,

Example. *But when the Husbandmen ſaw the Son, they ſaid among themſelves, this is the Heir, come let us kill him*, &c.

2. A Semicolon is a Pauſe longer than a Comma, being a Point with a Comma under it;

Example. *As he that giveth to the Poor ſhall not lack*;

3. A Colon ſtops the Sentence a pretty while, and denotes full but not perfect Senſe, and is marked thus :

Example. *As the Way of the Lord is Strength to the upright: but Deſtruction*, &c.

4. A Period is a full Stop, and maketh an end of a Sentence: marked thus .

Example. *Fear God. honour the King.*

5. An Interrogation is uſed after a Queſtion, and marked thus ?

Example, *Are ye ſo fooliſh? having begun in the Spirit, are ye now made perfect by the Fleſh?*

6. A Note of Exclamation, or Admiration, wondering or crying out, is marked thus !

Example. *O the Depth of the Riches, both of the Wiſdom and Knowledge of God!*

7. A Parentheſis, is two Semicircles, including a Sentence, and muſt be founded different from the reſt, the Senſe being perfect without it, and is marked thus ( )

Example. *Know ye not (for I ſpeak to them, that know the Law) how that the Law hath Dominion over a Man, as long as he liveth?*

8. An Afteriſm is when any part of a Sentence is wanting, marked thus *

9. an Obeliſk, directs from the Diſcourſe to the Margin, marked thus †

10. A

10. A Hyphen is a Note of Connexion as mis like, ſafe-guard, and is marked thus - of

11. A Caret, is when words are left out, as a man ʌ Words, and is marked thus ʌ

12. A Citation is uſed when an Author is Quoted, and how far they go is known, by every Line being marked thus ,,

13. a Section is a mark of dividing Chapters, and is marked thus §

14. An index is to note any remarkable thing from the Margin, and is marked thus ☞

15. An Apoſtrophe, is a ſmall Comma, and ſet over where a Vowel is left out, as o're inſtead of over, and ſav'd inſtead of ſaved, and is marked thus '

Of Capital or Great Letters in Writing.

THey have in the beginning of Words their peculiar Uſes: Noting not only Proper Names of Men, Cities, Callings, as *Ambroſe*, *Daniel*, *London*, *York*, Mercer, or Grocer; but Dignities and Offices, as Highneſs, Lord Mayor, your Honour or Worſhip, with the Names of Arts, as Grammer, Rhetorick, Writing, Muſick, and Arithmetick; The beginnings of every Verſe and Sentence, ought to be a Capital, as I goe, I am, I will, *&c.* Great Letters are likewiſe to be uſed in Emphatical and remarkable Words, as God ſaid to *Moſes*, I AM, hath ſent thee. Whole Sentences are emphatical: as JEHOVAH THE BRANCH, KING OF KINGS, AND LORD OF LORDS; and ſuch like often found in the OLD TESTAMENT, or the NEW. To begin a Title, of a Book, ought to be in great Letters, as the WHOLE BOOK OF PSALMES, *&c.*

Abbreviation

Admrs. Adminiſtrators
B. D. Batchelor of Divinity
Bucks. Buckingham-ſhire
C C. C. *Corpus Chriſti College*
Comrs. Commiſſioners
D. C. Dean of Chriſt Church
Drs. Com. Doctors Commons
Dr. D. Doctor of Divinity
Eccles. Eccleſiaſtes
Ecclus. Eccleſiaſticus
J. D. Y. *James* Duke of *York*
Inhabts. Inhabitants
Introdt. Introduction
prerogt. Off. Perogative Office
Pub. Not. Publick Notary
R. S. S. Fellow of the Royal Society
S.S.Th.D.*Sacro-Sanctæ Theologiæ Doct.*
Weſtmr. Weſtminſter

Berks. Berkſhire
&c. and ſo forth
Credr. Creditor
Cant. Canterbury
Chron. Chronicles
Cor. Corinthians
Collos. Colloſſians
Coll. Collonel
Devon. Devonſhire
honble. honourable
j. e. that is to ſay
K. R *Katharine Rex*
L. D. Doctor of Laws
Lieut. Lieutenant
M. A. Maſter of Arts
Middx. Middleſex
Predict. Prediction
Q. C. Queens Colledge
Queſt. Queſtion
Rev. Revelations
Salop. Shropſhire
t'other. the other
wll. Worſhipful
Xpian. Chriſtian

Chap. Chapter
Capt. Captain
C.R. *Charles Rex*
Doct. Doctrine
Deber: Debter
dd. Delivered
Exon. Exeter
Feb. February
Ans. Anſwer
Ap. April
Aug. Auguſt
Bp. Biſhop
Bd. Bound
Dr. Doctor
Eſqur. Eſquire
I'le. I will
1obr. December
Fol. Folio
Gen. Geneſis
Hd. Honoured
Jan. January
Mat. Mathew
Lp. Lordſhip
Mrs. Miſtreſs
Kt. Knight
Let's. let us
Lr. Letter
Lin. Line
Mar. March
Mr. Maſter
8vo. Octavo
Pag. Page
Ma. Majeſty
Md. Memorandum
N.B. Note well
9br. November
Obr. Obedient
Obj. Objection
8br. October
Oxon. Oxford
4to. Quarto
Qr. Quarto
Qr. Quire
Rom. Romans
R. Reaſon
Re. Recipe
St. Saint
P. P. Penny-Poſt
Part. Partition
Pnts. Preſents
Sec. Secular
Sch. Scholar
Sol. Solution
7br. September
wſt. wd. weſtward
§. Section
Viz. to wit
Ver. Verſe
wth. with
wch. which
Wp. Worſhip
yrs. yours

&. and
I'm. I am
Ld. Lord
Pd Paid
P. Per
Vid. See
Sr. Sir
yt. that
ye. the
ym. them
yn. then
ys. this
u. uſe
wt. what
yu. you
yr. your

Remēber my Cōmēdatiōs to all my Friēds at *Farnhā*, and to all my Acquaintāce at *Claphā*; to whō I wiſh abūdāce of Peace, Plēty, and Cōſolatiō.

Or thus.

Good Sr. I have a Suit frō my Sons Mr. cōcerning his Sch. *viz.* that when he hath read a Chap. you will appoſe him wth. a Qu. or two out of any v. or lin. you ſhall think meet; and then out of his Anſ. to frame an Obj. or two by his Sol. to try him, *viz.* how he underſtāds wt. he reads, for I perceive by his Mr. yt. a Sch. Exerciſed in anſwering a Qu. propounded, and yn. giving a Sol. to an Obj. there agts. ſhall be made not only more Careful to mark the Cōtents of every Pag. and Chap. But the better to Underſtād and Remēber every lin. and v. yt. he readeth; which good Sr. let me intreat ye. Favour frō yu. *&c.*

The Contracting of Proper Names of Men and Women.

Alexander, Sany
Abraham, Abram
Anthony, Tony
Auguſtin, Auſtin
Ann, Nan or Nancy
Bartholomew, Bat
Bellever, Bell
Benjamin, Ben
Barbara, Bab
Clemment, Clem
Chriſtopher, Kit
Catherine, Kate
Cornelia, Con
Daniel, Dan
David, Taffy
Dorothy, Doll
Deborah, Deb
Diana, Di
Edmund, Mun
Edward, Ned, Neddy
Ellinor, Nelly, Nell
Elizabeth, Betty, Beſs
Fardinando, Fardi
Francis, Frank
Gabriel, Gab
Gilbert, Gill
Henry, Harry, Hall
Humphrey, Numph

James

James, Jemmy
John, Jack
Jeremiah, Jerre
Iſaac, Nye
Joſeph, Jo
Joſhua, Jos
Jane, Jenny
Judith, Judi
Joan, Jug
Langley, Lang
Leonard, Len
Ludovicus, Lodwick
Lucretia, Luce
Marmaduke, Duke
Michael, Miel
Martha, Patt
Mathew, Mat
Milliſent, Mill
Mary, Moll, Poll
Margaret, Peg
Margery, Madg
Nathaniel, Nat
Nicholas, Nick
Noah, Noy
Obadiah, Obed
Oliver, Noll
Phillip, Phill
Phillis, Phil
Priſcilla, Pris
Prudence, Pru
Ralph, Raſe
Richard, Dick
Robert, Robin, Bob
Roger, Hodge
Rebecca, Beck
Roſamond, Roſe
Rachel, Rach
Samuel, Sam
Simon, Sim
Solomon, Sol
Stephen, Stevan
Suſanna, Sue
Theophilus, Theop
Theodore, The
Timothy, Tim
Thomas, Tom
Valentine, Val
Walter, Wat
William, Will
Zachariah, Zack

The Twelve Months of the Year is,

Months.	*Days.*	*Months.*	*Days.*	*Months.*	*Days*	*Months.*	*Days.*
January	31	April	30	July	31	October	31
February	28	May	31	Auguſt	31	November	30
March	31	June	30	September	30	December	31

60 Minutes, 24 Hours, 7 Days, 4 Weekes } make { 1 hour, a day, 1 week, 1 M. 28 D. }

13 mon. 1 d. and 6 hours, 365 days, 366 days when } make { 1 year, 1 year leap year }

Of the Quarter Days in the Year, there are two Accounts to be given.

London Account is thus.

Mar. the 25, June 24, Septemb. 29, Decemb. 25 } is { Lady day, Midſummer day, Michaelmas day, Chriſtmas day }

Country Account, ſometimes is thus.

February 2, May 1, Auguſt 1, November 1 } is { Candlemas day, May day, Lammas day, all Saints day }

7. Planets

Seven Planets.	*Twelve Signes.*		*Five Aſpects.*
♄ Saturn	♈ Aries	♎ Libra	⚹ Sextile
♃ Jupiter	♉ Taurus	♏ Scorpio	□ Quadral
♂ Mars	♊ Gemini	♐ Sagitarius	△ Trine
☉ Sol	♋ Cancer	♑ Capricornus	☍ Oppoſition
♀ Venus	♌ Leo	♒ Aquarius	☌ Conjunction
☿ Mercury	♍ Virgo	♓ Piſces	
☽ Luna			

Several Proverbs Uſeful for Children.

A.

Anger dieth quickly with a good Man.
A Bit in the Morning, is better than nothing all Day.
After Dinner ſit a while, after Supper walk a Mile.
Almoſt and very nigh, ſaves many a Lie.
A good Beginning, makes a good Ending.
A new Broom ſweeps Clean.

B.

Better ſay here it is, then here it was.
Better Children Cry, than old Folks Weep
Butter is Gold in the Morning, Silver at Noon, Lead at Night.
Better ſee a Clout, than a Hole out
Birchen Twiggs, break no Ribbs.
Birth is much, but Breeding more.

C.

Children when they ſtand quiet, have done ſome Harm.
Confeſſion of a Fault, makes half Amends for it.
Cloudy Mornings, turn to clear Evenings.
Compariſons are very Odious.
Count not your Chickens before they be hatcht.

Cloſe

Close Mouth catcheth no flies:

D.

Death keeps no Kalender.
Deeds are Fruits, Words are but Leaves.
Diseases are the Interests of Pleasure.
Diversity of Humors, breeds Tumours.
Dinners cannot be long where Dainties are wanting.
Do well, and you shall have well.

E.

Early up, and never the nearer.
Empty Vessells make the greatest sound.
Every thing hath an end, and a Pudding hath two.
Evening Orts, are good morning Fodder.
Experience is the best Mistress.
Eating and drinking takes away the Stomach.

F.

Fair in the Cradle, and foul in the Saddle.
Fire and Water are good Servants, but bad Masters.
Fools make Feasts and wise folks Eat them.
Fore-cast is better than a sorry worker.
Friends may meet, but Mountains never Greet.
Fools build Houses, and wise Men buy'em.

G.

Go to bed with the Lamb and rise with the Lark.
Gentility without ability is worse than plain beggery.
Giving much to the poor doth encrease a man's store.
Grace will last, but favour will blast.
Good Will should be taken in part of Payment.
Good Wine needs no bush.

H.

Half an Acre is good Land.
Help hands, for I have no Lands.
Happy is he whose Friends were born before him.
Hard fare makes hungry bellies.
Hope well and have well.

Hunger

Hunger will break through Stone-walls.

I.

Jack would be a Gentleman if he could but ſpeak French.
Idle Folks lack no Excuſes.
Ill Weeds grow a-pace.
Ill Will, never ſaid well.
Ill luck is worſe than found money.
Joan in the dark is as good as my Lady.

K.

A Knotty piece of Timber muſt have ſmooth Wedges.
Keep ſome till furthermore come.
King's Cheeſe goes half away in parings.
Kindneſs will creep where it cannot go.
Kiſſing goes by favour.
Kiln calls the Oven burnt houſe.

L.

Life lieth not in Living, but in liking.
Light Gains make a heavy Purſe.
Little ſaid ſoon amended.
Little ſtrokes fell great Oaks.
Long look't for comes at laſt.
Lion, is not half ſo fierce as painted.

M.

Manners make a man, quoth *William* of *Wickham*.
Many hands make quick Work.
Meat is much, but Manners is more.
Miſchiefs come by the pound, and go away by the ounce.
My Mind to me a Kingdom is.
Miſunderſtanding brings lies to Town.

N.

Neceſſity hath no Law.
Need makes the Old Wife trot.
New Lords, new Laws.
No longer pipe, no longer dance.
No Penny, no *Pater Noſter*.

Nothing have, nothing crave.

O

Old Friends, and old Wine are beſt.
One ſhoulder of Mutton drives down another.
Opportunity makes Thieves.
One Nail, drives out another.
One Slumber, invites another.
One Swallow makes no Summer.

P.

Patience is a Flower, grows not in every ones Garden.
Play, Women, and Wine, undoe men Laughing.
Providence is better than Rent.
Penny in Pocket, is a good Companion
Penny and Penny laid up, will be many.
Pride goes before, Shame follows after.

Q.

Quick at Meat, quick at Work.
Quake, like an aſpen Leafe.
Quake, like an Oven.
Quandary, to be in
Quick we muſt live by, and not by the Dead
Quietneſs is beſt, though it coſt dear.

R.

Remove an old Tree, and it will wither to Death.
Riches are but the Baggage of Fortune.
Raw Leather will ſtretch.
Rolling Stone gathers no Moſs.
Rome was not built in one Day.
Receiver, is as bad as the Thief.

S.

Ships fear Fire more than Water.
Step after ſtep, the Ladder is aſcended.
Sorrow is good for nothing but Sin.
Spare the Rod, and ſpoil the Child.
Skie falls, we ſhall catch Larks.

Strike

Strike while the Iron is hot.

T.

Time is the Rider that breaks youth.
Time and Tyde ſtay for no Man.
Try before you Truſt.
Trade is the Mother of Money.
Truth and Oyl are ever above.
Truth hath a good Face, but bad Cloaths.

V.

Valour can do little without Diſcretion.
Venture a ſmall Fiſh to catch a great one.
Uſe makes Perfectneſs.
Uſe Leggs, and have Leggs.
Valour that Parlies, is near yeilding.
Under Water, Famine, under Snow, Bread.

W.

War makes Thieves, and Peace hangs them.
Weight and Meaſure take away Striſe.
Willows are weak, yet they bind other Wood.
Welcom Death quoth the Rat, when the Trap fell down.
Wolves looſe their Teeth, but not their Memory.
Words are but Sands, it's Money buys Lands.

Y.

Youth and white Paper take any Impreſſion.
You cannot make Velvet of a Sow's Ear.
Young ſerving-Man, an old Beggar.
Young Men may Die, but old Men muſt Die.
Young Lambs-skin goes as ſoon to the Market as the old Ewe.
Youth, if it knew, what Age would Crave,
It would in time both get and ſave.

PROVERBS in Rhime.

By Cardinal *woolſey*.

A Whip for a Fool, and a Rod for a School
Is always in good ſeaſon.

By *Will Summers*.

A Halter and a Rope for him that will be Pope
Without all Right or Reaſon.

Snow is white and lies in the Dike,
And every man lets it lie:
Pepper is black, and hath a good ſmack,
And every man doth it buy.

The higher the Plum-tree, the riper the Plum;
The richer the Cobler, the blacker his Thumb.

Bounce Buckram, Velvet's dear,
Chriſtmaſs comes but once a Year;
And when it comes it brings good Chear,
But when it's gone it's never the near.

He that buys Land, buys many Stones;
He that buys Fleſh, buys many Bones;
He that buys Eggs, buys many Shells;
But he that buys good Ale, buys nothing elſe.

He that hath it, and will not keep it;
He that wants it, and will not ſeek it;
He that drinks, and is not dry,
Shall want money, as well as I.

Children pick up words, as Pidgeons Peaſe,
And utter them again, as God ſhall pleaſe.

Say well and do well, end with one Letter,
Say-well is good, but do well is better.

FINIS.

Grace before Meat.

GOod Lord we beſeech thee to bleſs us, and our meeting at this time, and all thy good Creatures provided for us, and grant that we may uſe them ſoberly, as in thy preſence, and receive them thankfully, as from thine hand, to the glory of thy holy name, *Amen.*

Grace after Meat.

WE thank thee, O Lord, for all thy good Creatures which thou at this time hath beſtowed upon us, and as thou haſt fed our Bodies with that food which is convenient and neceſſary for them, ſo we beſeech feed our Souls with that food which periſheth not, but endureth to Eternal Life, thy holy name be bleſſed and praiſed now and for ever, *Amen.*

Grace before Meat.

LOrd bleſs us in the uſe of all thy good Creatures, that now we ſhall receive at thy bountiful hands, giving ſtrength to them to nouriſh us, and giving hearts unto us to be thankful unto thee for the ſame, to the glor of thy holy name, *Amen.*

Grace after Meat.

WE return thee hearty thanks, O Lord, that thou haſt bountifully refreſhed and comforted us with thy good Creatures, and haſt beſtowed many other Benefits upon us, which thou haſt denied o many others of thy Servants, to whom be aſcribed all Honour, Power nd Glory, now and forevermore, *Amen.*